12 PAGES TODAY

The Portsmouth Daily Times.

12 PAGES TODAY

VOLUME TWENTY — PORTSMOUTH, OHIO, THURSDAY, FEBRUARY 26, 1914. — PRICE THREE CENTS

JUDGE WHO SENTENCED GOMPERS TO PRISON NOW UNDER CHARGES

Washington, Feb. 26—Sensational charges of professional and private misconduct were filed against Judge Daniel Wright, of the District of Columbia, today by Wade H. Cooper, a local financier. Wright is the judge who declared Samuel Gompers and other labor leaders in contempt of court.

In the complaint filed at the executive office Cooper alleged that Judge Wright is a disgrace to the judiciary of the nation. The charges include allegations of financial and moral wrong doing, that certain corporations had been favored by Judge Wright and that his general conduct on or off the bench has been improper for a judicial official.

Judge Wright was a resident of Cincinnati when appointed to the bench.

Dye Factory Burns, Eight Lose Lives

Berlin, Germany, Feb. 26.—At least twelve men were killed and eight others fatally injured in an explosion that destroyed an extensive dye factory in Runmelsburg, a suburb. There were 400 employes in the building at the time of the explosion. Firemen were unable to enter the building owing to the poisonous fumes, and it is not known whether all the employes were saved or not.

KING GEORGE SEES GAME

London, Eng., Feb. 26—King George saw his first baseball game this afternoon when the White Sox defeated the Giants 5 to 4 in an eleven inning exhibition game. The boxes at the grounds were filled with the pick of England's notables. After the game the King asked that the managers of each team be presented to him.

Fire Panic In A Girl's Seminary

Gambier, O., Feb. 26—Sixty girl students at Harcourt Place, fashionable girls' school, were thrown into a panic and driven into the bitter cold in night clothes early today when fire broke out in the Lewis Hall dormitory. Several fainted and were rescued by the Kenyon College students who fought the blaze. The damage was very small.

SHARP MAY GET RUSSIAN MINISTRY

Washington, Feb. 26—Senator Lorimer and Congressl Sherwood, on behalf of the entire Ohio delegation in Congress, urged President Wilson today to appoint Representative Sharp of Ohio, ambassador to Russia.

Leaving the conference Senator said:

"We feel very much encouraged. The president was very kind and promised to carefully consider Mr. Sharp's qualifications. We feel very confident that Mr. Sharp will get the place."

Chatter

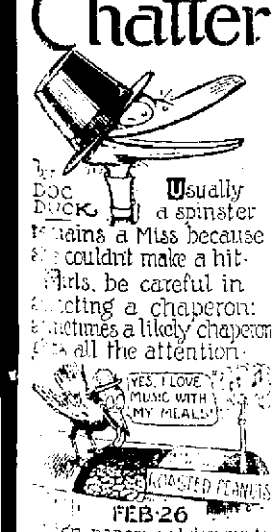

Usually a spinster remains a Miss because she couldnt make a hit. Girls, be careful in selecting a chaperon: sometimes a likely chaperon gets all the attention.

FEB 26

Sign papers and documents travel in the evening.

It's time to your birthday and wish your wants yes and a prosperity.

EARTHQUAKE SHOCK WAS RECORDED

Cleveland, O., Feb. 26.—Three distinct earthquake shocks, seemingly on the American continent, were recorded on the seismograph at St. Ignatius college here. Father Odenbaugh estimated the shock was quite near.

PARISH CHURCH BURNED BY MILITANTS

Edinburgh, Scotland Feb. 26.—Suffragettes today burned the historic parish at Whitekirk near here. The fire was not discovered until it had gained great headway and the old landmark, which was built in the sixteenth century, was almost destroyed. Suffragette literature was found scattered about the place.

POLICE AFTER CRUEL BANDIT

Cleveland, O., Feb. 26—Police today sought a bandit who, after robbing Wm. Nelson, engineer at the Cleveland galvanizing plant attempted to throw him in the fly wheel pit. Nelson's cries brought fellow workmen to his rescue.

NOTED SINGER DIED TODAY

New York, Feb. 26—Poinon Grisgold, the noted American lyric soprano, died here early today following an operation for appendicitis. She was a member of the Metropolitan company and was born in Louisville, Kansas. Wife of Lobe.

REPUBLICANS GATHER FOR HARMONY DINNER

Bull Moosers Begged To Come Back Into Fold

Columbus, O., Feb. 26.—Ohio Republicans estimated to number between 1500 and 2000 atten ded a "get-together" dinner here today which was planned to reunite the Republican and Progressive parties. They heard D. Mead Massie, Chillicothe editor, charge Governor Cox as a "common enemy" against whose Democratic machine he said "all good citizens should unite," and Senator William E. Borah, of Idaho, flay monopolies and endorse woman suffrage.

Whether the meeting was actually a get-together meeting was disputed. Republicans said 20 per cent of those in attendance at the dinner voted the Progressive ticket in 1912. Carl L. Thurber, secretary of the state executive committee of the Progressive party, gave out a statement denying a return of the Progressives to the Republican party. The meeting was "merely a getting together of the old stand-pat Republican crowd that was so overwhelmingly defeated in 1912," he said. "There is no possibility of the Progressives being coaxed back into the ranks of the Republican party."

Rudy W. Archer, Cleveland insurance man, today announced his candidacy for the Republican nomination for state treasurer. Archerwas a candidate two years ago. He was formerly treasurer of Belmont county.

D. Meade Massie of Chillicothe, said he would make no announcement of his candidacy for governor at this time. "I do not think this is the time or place for announcement for candidates for major offices," said Massie.

Columbus, O., Feb. 26—Republicans and a few Progressives from all parts of the state gathered here today to attend the "get-together" dinner held in Memorial Hall, and hear addresses by D. Meade Massie, Chillicothe editor, formerly a Progressive and mentioned as a candidate for the Republican gubernatorial nomination, and United States Senator William E. Borah of Idaho.

Mr. Massie sounded what is acknowledged to be the key-note of the Republican state campaign next fall. He characterized Gov. Cox as "the master mind of the mad but methodical present state administration" and called upon "fellow Republicans and fellow Progressives to get together and make a united fight against the common enemy."

Plotting to build a powerful political machine with the governor an absolute dictator was charged against Governor Cox, whose name, however, he did not mention.

Senator Borah praised the record of the Republican party for the last 60 years and declared that was sufficient proof it is worthy of support in the future. He attacked the Democratic tariff as "ruinous for farmers of the country and productive of no lower prices for consumers" and hammered the Progressive party for its policy of regulating monopolies.

"Monopoly must and will be destroyed by the Republican party," he said. "Try to regulate monopoly as the third party people wish, and monopoly will regulate the regulators."

Mr. Massie in his address made a plea to the Republicans to come back into the Republican fold, as he declared he had done. Senator Borah, however, heaped scorn on Progressive policies and his invitation to return to the parent party was implied but not directly expressed.

W. S. Kerr, of Mansfield, was toastmaster at the dinner. Tables were spread over the first floor of the Memorial Hall for the dinner which was expected to start at 1 o'clock this afternoon, but which was late in beginning. Hundreds of spectators, including many women, thronged the balconies to watch the diners and listen to the speeches. Spirit ran high and the speakers were interrupted frequently with applause.

Many delegations came in special cars from all parts of the state and an entire train carrying Lucas county Republicans from Toledo. The train reached here this afternoon and most of the delegations expected to leave for home tonight.

Almost before the dinner was called to gathering had become a hot "pot of honey" for would be Republican candidates at the primaries to be held next August. Lucas county Republicans worked hard to start a substantial boom for Mayor Carl Keller of Toledo for the nomination for governor. Mr. Massie was mentioned by many as the most desirable candidate because of his expected ability to attract many former Progressives and Hamilton county Republicans talked much of the strength of Mayor Frederick Spiegel of Cincinnati. Judge David Davis of Cincinnati, an announced candidate, also had many supporters in the delegation.

Receptive candidates for minor state office nominations were several times more numerous than offices they hope to fill.

He cited a number of commissions created by the eightieth general assembly which he said always had been under the direct influence of the governor, and declared the governor had increased his power by prescribing laws which would have this effect. The Democratic platform of encouraging home rule had been grossly violated by the creation of the Warnes tax law and the appointment of tax commissioners in each county by the governor, he declared.

Mr. Massie cited figures intended to show the increased cost of running the state government under the Cox and Harmon administrations compared with the Republican administration of Gov. Harris.

"The governor of Ohio and the general assembly have been far more solicitous about creating offices and having money at their disposal than they have about conducting the business of the state in an economical and efficient manner," he said.

State Auditor Donahey's annual report was quoted repeatedly by Mr. Massie to show "an business-like procedure" and "great loss to the state."

"According to estimates for the future, the outlook is even worse," he said, referring to expenses of administration.

"We have no right to imperil the liberties of the people of Ohio by continuing a factional quarrel in the presence of a common enemy," said Mr. Massie. "The platform on which we should be able to get together can be framed in very few words: An efficient and economical business administration for Ohio, suspired with the sole idea of serving the state and its people."

Warlike Tone To Borah Speech

Much to the amazement of his hearers, Senator Borah did not, in his written speech, extend the glad hand of fellowship to the Bull Moosers and invite them back into the Republican party.

He attacked the tariff policy of the Democratic party and the program of the Bull Moosers for handling the trust and monopoly problems, reviewed progressive legislation enacted by the Republican party, emphatically expressed belief that the Republican party's new method of selecting national convention delegates will cure the evils complained of in 1912, and denied that the rank and file of the Republican party are reactionary.

"The rank and file of the Republican party are progressive," said Borah. "All that is necessary is to give freedom of expression."

Continued On Page 2.)

GEN. VILLA IN FIRST UNIFORM HE HAS WORN

Pancho Villa, former outlaw and bandit, now a full-fledged general, appeared a few days ago in a new uniform. He is the first he has ever worn. Probably his moving-picture contracts and his assumption of autocratic rule over Chihuahua have brought about this dress reform.

KENTUCKY LEGISLATOR DENOUNCED LINCOLN

Frankfort, Ky., Feb. 26—The house today gave first reading to the Greene game commission bill over the committee's adverse report. The house was excited by several clashes which brought applause frequently.

Denouncing the resolution offered by Representative Poteet of the transfer of the Lincoln farm to the federal government Representative Douglas of Owen county, declared Poteet was trying to place Lincoln above Washington and Jefferson and even above Jesus Christ. Douglass declared Lincoln was a political accident and a failure in life.

Differences arose between Representative Greene of Carroll and Hutcherafi of Bourbon, over Greene's bill to abolish the game commission. The house yesterday defeated a bill to protect big game while the state was being restocked. A caucus for the good of the party will be called by the house majority to make an effort to put through vital pending measures as a party program.

PENITENTIARY WAS BURNED, ALL ESCAPE

Montreal, Canada, Feb. 26—A fire which broke out today in the St. Vincent de Paul penitentiary, a state institution, destroyed the annex and did extensive damage to the surgical department. No lives were lost.

The 399 prisoners in the institution were removed to safety in other buildings without loss of life, although at one time it was feared a number had been trapped in the building. The loss is $100,000.

Gunmen Will Die Apr. 13

Albany, N. Y., Feb. 26—"Gyp the Blood," "Lefty Louie," "Whitie Lewis" and "Dago Frank," the four gunmen jointly convicted with former Police Lieutenant Charles Becker for the murder of Herman Rosenthal, the gambler, will be electrocuted during the week beginning April 13. The date was fixed by the court of appeals today when the judges signed the four death warrants. Warrants for their execution were forwarded to Warden Clancy at Sing Sing prison today.

DISPLAY THAT FLAG

Chillicothe, O., Feb. 26.—The pennant presented to the Chillicothe baseball club by Sparkling & Company for winning the championship for 1913 in the Ohio State league, was put on display in the Ross County Supply company here. The pennant will fly over the local ball park next summer.

RICH GAS STRIKE.

Washington, Pa., Feb. 26—At a depth of 2,[illegible] feet in the Mineral Land Co. at Hayground in the coal fields today struck a rich flow of natural gas. The property will be developed.

LEGISLATOR HANGS SELF

Pittsburgh, Feb. 26—William W. Flerich, member of the Pennsylvania legislature, hanged himself in a sanitarium here today. He was formerly superintendent of the Latrobe, Pennsylvania schools and was widely known as an educator.

INTERURBAN CAR LEAPED THE TRACK

Cleveland, O., Feb. 26—A woman and a man were seriously hurt and 15 passengers were cut and bruised today when the Mansfield Limited of the Cleveland & Southwestern interurban left the track south of Chippewa Lake, ran 112 feet and turned on its side. Supt. Fred Yeomans of the Mansfield division and his wife were the most seriously hurt. Several women were hurt and many fainted in trying to free themselves from the heap to which they were thrown.

AUDITORIUM BURNS.

Hartford City, Feb. 26—The auditorium at Asylum street built in 1898, the scene of many political gatherings, was burned today. The loss is $150,000.

HUERTA SAYS AMERICA WANTED TO SEND GUARDS, WILSON MAKES A DENIAL

Mexico City, Mex., Feb. 26.—Provisional President Huerta today refused permission to the United States government to send 2,000 American marines as a guard for the foreigners here.

This information came direct from General Huerta himself.

General Huerta said he was asked by Washington to agree to the dispatch in addition to the Americans of 1000 more men made up of Germans, English and French; to all of these he returned a negative reply on the ground that there was no need of such precaution.

Nelson O'Shaughnessy refused either to confirm or deny the information.

Later Mr. O'Shaughnessy denied any knowledge of the proposal. According to reports the plan is said to have reached Huerta through other channels.

Washington, Feb. 26.—Word came from President Wilson himself today that the United States had never requested permission to send marines to Mexico City and had not discussed nor taken up the subject in any way with Mexican officials.

Washington, Feb. 26 President Wilson told callers today that the United States had in no way discussed with the Huerta government through Chargé O'Shaughnessy or indirectly through the representatives of any other country the sending of marines to Mexico City.

Washington, Feb. 26—"Curb Villa or admit that he is the real leader of the revolutionary forces in the North and you are powerless."

In effect this message was today delivered to Gen. Carranza at Nogales. On the answer to it willdeend whether this government will maintain its policy of patience, watchful waiting in Mexico or consider other tactics. Carranza holds the key to the entire situation.

Despite the utmost secrecy at the state department it was learned today that Carranza has been told that the United States will not submit longer to having its demands defied. He has been told that Villa's action in the Benton case is indefensible.

He has been informed that popular opinion in the United States will no longer support the administration semi-recognition of the constitutional party so long as the lives of Americans and foreigners generally are not held sacred by Villa and his subordinates.

England is growing restive over the delay in clearing up the mystery of Benton's death. In reply the British ambassador has been told that immediate developments seem certain but what they are only Bryan knows.

Officials here believe that the mystery of Benton's death will never be cleared. The suggestion

(Continued on Page 12.)

RECORD SNOW IN SOUTH

Columbia, S. C., Feb. 26.—The snowfall in Columbia and vicinity reached a total of 11.7 inches last night, surpassing all records of the local weather bureau. Snow is reported from nearly every section of the state, in some sections the heaviest in 20 years.

PUDDLERS CALL OFF STRIKE

Girard, O., Feb. 26. Patrick J. Durkin, national secretary of the Sons of Vulcan, announced today that referendums have declared off strikes in puddling mills in Leawood, W. Va., McKees Rock, Pa., Kittanning, Pa., East Youngstown, Ohio, Pittsburgh and Girard. The strikes were inaugurated after a refusal of manufacturers to sign a wage scale last June.

MINERS UNION LEADER WAS ARRESTED

Trinidad, Colo., Feb. 26—Interest in the Colorado coal strike today swung from the congressional investigation to the arrest of William Diamond, local treasurer of the United Mine Workers on charges of aiding desertion of the militia and having government property in his possession. It is alleged Diamond had uniforms for which he had given soldiers citizens clothes.

Mexican Policy Is Scored

Washington, Feb. 26. "Deadly drifting" is much more descriptive of the administration's policy regarding Mexico than is a watchful waiting," Representative Kahn, Republican of California said in an address to the house today. While opposing any intervention, he said if the present policy, unless speedily and radically changed, must inevitably lead to intervention. He expressed hope for a new policy

JUDICIARY ACT IS UPHELD BY COURT

Columbus, O., Feb. 26—The "judiciary act of 1913" which defined the jurisdiction of the appeals and supreme court is constitutional, according to an opinion handed down by Justice Allread, and concurred in by his associates on the motion filed by James Nicholson, administrator, against the Scioto Valley Traction Co. Nicholson sought dismissal of the appeal in the case on the grounds that the law creating the jurisdiction of the court was unconstitutional.

Well, how about it? Ain't this snow goin' off in a way? Just about suit you? It's one thing t' have a slight case o' "th' beautiful" an' another t' get rid o' it without a peck o' trouble but I guess I've solved th' problem about right. A few days more o' sunshine an' it will all be over. Here's for tomorrow:

Ohio—Fair tonight and Friday. Slowly rising temperature tonight.

Kentucky—Fair tonight with slowly rising temperature; Friday fair in east, probably snow or rain in west portion.

"BILLY BUTT IN" Honorable Abraham Erastus Shine Saves The Day.

PLUMBER WAS FOUND GUILTY OF STEALING

Theft of a toilet paper-holder from the lavatory at the Findeis cafe on Gallia street, Wednesday evening, proved to be a costly act for George Monk, a local plumber, who was fined $5 and costs in the mayor's court Wednesday morning, after being convicted of the theft. Monk stoutly maintained his innocence, claiming to have found the holder, valued at $1, in a snow pile at the corner of Fourth and Chillicothe streets.

Monk's guilt was established largely by the testimony of Bob Starks, the colored porter at Findeis', who testified that the holder was in its proper place when Monk entered the room, and was discovered missing immediately after his departure. Another circumstance tending to prove his guilt was the fact that the article was recovered at the Barr & Minnery saloon on Second street, where Monk had left it.

Monk clung to his original story of having found the holder and was substantiated in this by his helper, a man named Johnson. Their testimony as to other details, however, was so conflicting that the mayor gave it little credence and returned a verdict against the defendant. Mr. Findeis was present and identified his property, which was returned to him after the hearing.

After a short preliminary hearing the mayor continued the case of George Wise, charged with the theft of a gold watch valued at $35 from J. E. Trotter, an N. & W. engineer, until Friday morning. In the meantime the officers will make a thorough investigation of the case.

Wise admitted having pawned the watch at a Columbus pawnshop, but claimed to have done it for another man, who committed the theft. He has furnished the police with the name and address of the man whom he says gave the watch to him, and the police will endeavor to verify his story before the final hearing.

Trotter was present at the hearing, but he could throw but little light on the case other than to say that his watch had been stolen and that he had located it in a Columbus pawnshop. Wise had just been released from the Columbus jail, where he had been doing time for stealing a wheel, when he was arrested on the present charge by Detective Bancus of the N. & W.

An echo of the recent case in police court in which Mrs. Lucinda Lozier and Mrs. Grace Rogers were defendants, was heard in police court Thursday morning, when Sam Simcox, the step-father of the girls, was brought before the mayor on a peace warrant sworn out by Charles Clevenger, the original complainant against the girls.

After a short inquiry, the mayor continued the hearing until Friday morning, when other witnesses will be summoned to testify. Simcox, however, was cautioned to avoid making threats against Clevenger in the meantime. The present trouble is the direct outcome of the action filed against the women by Clevenger, who charged them with having company until a late hour and otherwise conducting themselves in such a manner as to disturb the peace of the neighborhood. Both families occupy the same house at 509 Court street, Clevenger living downstairs and Simcox upstairs.

Patrolman Frank Gansley has resumed his north end beat, after spending a day at the desk at police headquarters, while recovering from a bad cold. Joe Stokley looked after Gansley's beat Wednesday.

Program Is Announced

In addition to the splendid program announced in Tuesday's Times, the following excellent additional numbers will be rendered at the entertainment to be given at the Pleasant Green Baptist church Thursday evening:

Music—Orchestra
Solo—Mr. Lash.
Selection—The Big 4 Quartet.
Music—Orchestra.
Drama Play—"The Old Maid's Club"
Music—Orchestra.

Refreshments will be served the tickets entitling the holders to attend the entertainment and partake of refreshments. The affair begins promptly at 8 o'clock.

"TIZ" FOR ACHING, SORE, TIRED FEET

Good-bye sore feet, burning feet, swollen feet, sweaty feet, sensitive feet, tired feet.

Good-bye corns, callouses, bunions and raw spots. No more shoe tight misery, no more limping with pain or drawing up you face in agony. "TIZ" is magical, acts right off. "TIZ" draws out all the poisonous exudations which pull up the feet. Use "TIZ" and forget your feet misery. Ah! how comfortable your feet feel. Get a 25 cent box of "TIZ" now at any druggist or department store. Don't suffer. Your feet feel glad feet feel that never swell, never hurt, never get tired. A year's foot comfort guaranteed or money refunded.

Hay's Hair Health

Keeps You Looking Young

It restores natural color to grey or faded hair—it strengthens the hair follicles; cleanses the scalp, eradicates dandruff. A beautiful growth of hair follows its use.

Hay's Hair Health is guaranteed. If you should not be satisfied with it, your dealer will refund the purchase price.

For sale by all druggists, 50c and $1. For large sample bottle, send 10c and dealer's name to Hiscox Chem. Works, Patchogue, N. Y.

N. & W. MEN HURT IN A COLLISION

Roanoke, Va., Feb. 26.—In a head-on collision at Prospect, 40 miles east of Lynchburg on the Norfolk & Western, Wednesday morning, Fireman R. F. Cooper of this city was killed and three others were injured, but not seriously.

The injured are: Fireman R. A. Mays, Brakeman E. F. Overstreet and Engineer McDaniels, all of Roanoke.

According to reports received at the Norfolk & Western offices, the collision occurred just west of Prospect, when first No. 80, eastbound, ran head-on with westbound extra No. 1152. It is reported that because of a misunderstanding of orders the trains did not pass at Elam. According to those familiar with railroading first 80 should have waited at Elam for 1152, but instead went on east. The double track of the Norfolk & Western ends at Elam.

BOY SCOUT NEWS

The following scouts successfully passed the examination for second class scouts yesterday afternoon: Vance Morris, troop 1; Earl Pine, troop 8; Clifford Wertz, troop 8.

The scouts of troop 1 are planning for a big supper to be served at the Y. M. C. A. building on Friday evening, February 27.

M. H. Dissey will be the speaker at the boy scouts' rally at the Second Presbyterian church Sunday evening. Mr. Dissey will be a strong man and his talk will be full of interest. All boy scouts are invited.

C. W. Bloss, the field scout executive, was in the city Monday and Tuesday. While here he was the guest of Mayor [illegible]

M. H. Dissey [illegible]

Piles Cured in 6 to 14 Days

Your druggist will refund money if PAZO OINTMENT fails to cure any case of Itching, Blind, Bleeding or Protruding Piles. The first application gives ease and rest. 50c.

Back From Meeting

[illegible]

Wives Depart And Husbands 'Wrothy'

The sudden departure of their wives, coupled with the fact that two of their alleged admirers had left the city about the same time, caused Col. Jack Morrow, a former saloonist, and George Hollingsworth, a tinner, to seek the aid of the local police, Wednesday, in apprehending the quartet. The Morrow and Hollingsworth families have been occupying adjoining apartments in the second floor of the building at 639 Front street.

Morrow acquainted the police with the story told him by a friend that the quartet had gone to Ironton to have a time," and the Ironton police were requested to detain them if they were apprehended. About an hour later the Ironton authorities notified Chief Rowland that the women had been located, but that the men were nowhere to be found and had not been seen in the city. Investigation showed that the women had spent the night at the Clutts House in Ironton, but as there were no evidences that they had conducted themselves improperly, they were not arrested.

Both Morrow and Hollingsworth stormed about the West End Wednesday afternoon, threatening dire vengeance upon the men whom they claimed had wrecked their homes. A report reached police headquarters that Morrow had displayed a gun in one place, but an investigation by Patrolman Frank Emmett proved the report to be false.

Neither of the women had returned home at noon Thursday, and from all indications, they have left their husbands for good. The two men are also still missing from the city, but an investigation made Thursday morning brought forth the statement that they had gone on a visit to relatives in Hamden. One of them is engaged in business in the West End, while the other is a well-known railroad man, with headquarters in this city.

Morrow told the police that he contemplated instituting divorce proceedings against his wife, and that his purpose was to secure evidence that would aid him in winning the suit.

REPUBLICANS

(Continued From Page One)

sion to the views of the voters, which under the present changed machinery of the party we prepared to do."

As reasons why the Republican party should live and grow strong again, Borah enumerated many laws for which the country must thank the Republican party. He mentioned regulation of freight and passenger rates, prohibiting rebates, safety appliance act, the law limiting the hours of service for train employes, the employers' liability law, the postal savings bank, parcel post, physical valuation of railroads, pure food law, publicity of campaign funds, amendments for direct election of United States senators, and the income tax, and the digging of the Panama canal.

Admitting that the Republican organization in the past was not what it should be but painting a hopeful and better future, Borah said: "There was fault to be found with the organization, and in my opinion justly so. The method of holding national conventions is now in the hands and under the control of the voters of the party. We have in actual practical effect a national primary so far as our party is concerned. This gives the power completely into the hands of the people or the voters."

Borah laid stress on the fact that the new Democratic tariff has placed the farmers "upon a free trade basis and in competition not only with the great grain fields of the North but with all the world." This policy, Borah insisted, had reduced prices to farmer but had not reduced prices to the consumer.

The trust House program for handling trusts and monopolies was denounced by Senator Bryan and George W. Perkins was commended by Borah.

"Mr. Speaker," said Borah, "I am to prove that the beef monopoly, the steel monopoly, the Standard Oil monopoly and all monopolies are the result of the combination of forces and energy and are for the benefit of the people. Mr. Speaker, I say that all they need is a little regulation. He says that monopoly is all right. [illegible] they said it not [illegible] Mr. Speaker, I [illegible] attorney [illegible] Mr. Speaker, I [illegible] the violation [illegible] I would be [illegible] Borah. Check to pay debts and [illegible] form [illegible] to draw blood. Gentlemen are doing the cutting. Monopoly is ten thousand times worse than black slavery. Sir, [illegible] days all political parties [illegible] the people will see it, they will, they caught, will take up the proposition of monopoly and [illegible] demonstrable [illegible] a possible and [illegible]

not exist under the same flag—will declare that we will put the men in jail who organize a monopoly and practice monopoly as quickly as the man who organizes a combination of thieves and takes our property in another way."

Massie Raps the Cox Administration

Bitterly attacking the state administration for its legislative program and the establishment of tax, liquor and other state commissions, D. Mead Massie, of Chillicothe, declared "no state has ever seen a more cunningly devised, powerful and far-reaching political machine than that which is now being constructed in Ohio."

Massie quoted Thomas Jefferson's indictment of the then King of England, in which he said, "He has erected a multitude of new offices by a self-assumed power and sent hither swarms of new officers to harass our people and eat out their substance."

"How time and manners have changed," declared the speaker. "When it becomes possible to apply Thomas Jefferson's denunciation of George III to a Democrat governor of Ohio."

"Fellow Republicans and fellow Progressives, a great responsibility is resting upon us. We are both to blame for the untold evil which has come upon our state in the form of the present Democratic administration. Our quarrel made it possible."

Massie then launched into a "get together" plea. He extolled the founders of the Republican party and invited Republicans, Progressives and Democrats to assist in stopping what he termed "the mad, but methodical career of the present state administration."

Word came from Cincinnati Thursday that Mike Gleason, well known N. & W. conductor, continues very ill at his home in Norwood. He is afflicted with Bright's trouble and has been in poor health for several years.

NOSTRIOLA OPENS NOSTRILS, BREAKS A COLD, STOPS CATARRH

This Simple Common Sense Treatment Costs But a Trifle and Brings Quick Relief

Nostriola [illegible] the head, particularly [illegible] Catarrh [illegible] Hay Fever [illegible] Nostriola [illegible] before it becomes chronic and [illegible]

AN OLD TIME BACKACHE AND LUMBAGO OIL

Kidneys cause Backache? No! They have no nerves; therefore cannot cause pain. Listen! Your backache is caused by lumbago, sciatica or a strain, and the quickest relief is soothing, penetrating "St. Jacobs Oil." Rub it on the ache or tender spot, and instantly the pain, soreness, stiffness and lameness disappears. Don't stay crippled! Get a small trial bottle of "St. Jacob's Oil" from your druggist and limber up. A moment after it is applied you'll wonder what became of the backache, sciatica, or lumbago pain. "St. Jacobs Oil" is harmless and doesn't burn the skin.

It's the only application to rub on a weak, lame or painful back, or for lumbago, sciatica, neuralgia, rheumatism, sprains or a strain.

GOES BACK TO ATHENS

Victor Lovey was in probate court Thursday morning on the charge of lunacy. Lovey was adjudged insane about two years ago and was sent to the Athens asylum, where he remained for a year, and was then released on trial. He has been doing pretty well until within the last few weeks, when his family, who live on the West Side, noticed that he was dropping back into the same old channel. He was given another hearing, and again adjudged insane and will be taken to the Athens Asylum, Friday.

Attention! G. A. R.

Regular meeting of Bailey Post Friday evening February 27 at 7 o'clock.

On account of the inclemency of the weather we had no meeting on our last regular date. So all come out and make up for lost time.

W. H. WILLIAMS, Adjutant.
CREAD MUSTEAD, Commander.

ORANGES STOLEN

Mr. and Mrs. W. H. Overstreet, of the Overstreet grocery, on Elizabeth street, were amused Wednesday evening by the theft of a box of nice Florida oranges, which had been set there as a friendly encouragement by Mrs. Otto Zimmerman, of St. Petersburg, Fla. The box had come all the way from Florida, and was stolen from the Overstreet delivery wagon, within a square or two of the store. There's many a slip 'twixt the cup and the lip.

Mrs. Carl Cook, of Highland avenue, is suffering from a severe case of grip.

$10 Loans

Our plan of loaning money enables you to borrow what you need on your own guarantee, saves you time and worry because there are NO endorsements, references, assignments or pledges demanded by our modern system.

We give you just what you ask for in a lump sum and allow you to pay it back in small weekly payments arranged and stipulated by yourself.

OHIO LOAN CO.
28 1st. Nat. Bank Bldg.
PHONE 62

WILL LOOK UP TEXAS PROPERTY

Arthur H. Bannon left Thursday afternoon for Texas, where he goes to look after landed interests of a lot of the people of this and other localities. A very large amount of Texas lands are owned by people in this and adjoining counties, and these people have banded together and employed Mr. Bannon to go on the ground and make a thorough investigation as to titles and values. He carried with him a grip-sack filled with deeds and other conveyances covering property in all parts of the state. When he returns he will know all about Texas.

KEHOE NEW P. M. AT MAYSVILLE

Washington, Feb. 26.—Representative W. J. Fields, of Olive Hill, Ky., sent to Postmaster-General Burleson today the recommendation that Mark Kehoe, brother of former Representative J. N. Kehoe, be appointed postmaster at Maysville, Ky., an office that pays a salary of $2,500.

The London Shop, 116 Chillicothe St., will have a special tailor to take orders for your new Spring Suits, Thursday, Friday and Saturday. Don't miss him. adv 25-2t

---

Miss Margaret McCoy of Offnere street, is improving in the Jewish hospital in Cincinnati, where she has been a patient for several weeks. Miss McCoy will not be able to return home before the middle of March.

Giddup! There You Steppers

F. W. Janson, of the Great Western Tea and Grocery Company, returned from Cincinnati, bringing with him two fine Kentucky [illegible] for their delivery service.

Coming of The Sunbeam

How to Avoid Those Pains and Distress Which so Many Mothers Have Suffered.

It is a pity more women do not know of Mother's Friend. Many a family has been made happy by its use. It relaxes the muscles, enables them to expand without undue strain upon the Ligaments usually so painful to expectant mothers, morning sickness or any of the usual symptoms so familiar to many mothers.

There is no doubt that it helps the child. The Ligaments do not dwell upon pain and distress, for all such are avoided. Thousands of women who formerly feared childbirth no longer fear it. They know better, for in Mother's Friend they have found a wonderful preparation which relieves all those dreaded experiences.

It is a subject every woman should be interested in, and even though she may be married for years, she will know and appreciate more prospective mothers if she will tell them about Mother's Friend which is so wonderful, the off. Many famous results have followed its use. It is for external use only, and is quite simple in its application. Write to-day to Bradfield Regulator Co., 137 Lamar Bldg., Atlanta, Ga., for a most valuable book.

IT'S YOUR MOVE!

Our big reduction in prices still continues—you still have a chance to get from under. Our lines of

Suits, Overcoats, Sweaters, Rain Coats, Underwear, Etc.

Cannot be matched either in goodness or in prices. That is a broad statement—we are quite willing to back it. One reason why we hold the confidence of the buying public is because we stand by every statement made in our advertisements. Come and be shown that what we say. Remember, winter has several more weeks to run—buy an overcoat or suit now and you will be well provided for next winter. Our clothes well—they will hold their shape and look good to the last thread of them.

THE FAMOUS
FRED STRAUS, PROP.
Old No. 181 W. Second. New No. 511 Second Street.

Insure The Future.

"Economizing for the purpose of being independent is one of the soundest indications of manly character. It is what we save rather than what we earn that insures a competence for the future."

STEPHAN GIRARD

Has a [illegible] your future? [illegible] "rainy" days. Start an [illegible] account. Our Savings Books are free and we [illegible] on your money every [illegible] months.

Your savings are absolutely safe [illegible] FIRST MORTGAGE [illegible] Bonds.

THE ROYAL
Savings & Loan Company
819 GALLIA STREET

LYRIC

TONIGHT ONLY!
CECELIA LOFTUS
IN THE CELEBRATED PLAY
"A LADY OF QUALITY"
10c FIVE REELS 10c

MR. BIERLEY AGAIN IN REAL ESTATE BUSINESS

H. A. Bierley, the real estate dealer, who recently returned from San Antonio, Texas, was greatly benefitted in health by his southern trip and has announced his plans for the future. As was to be expected Mr. Bierley has again engaged in the real estate business. He and Lew Lowry, who was associated in business with Mr. Bierley for a year previous to engaging in business for himself, will have offices together in Mr. Bierley's old quarters in the Security Bank building. Mr. Lowry will attend to the clerical work of both offices and in many respects their interests will be mutual. Each, however, expects to have his own list of properties to sell but at the same time they will join forces and exchange lists in selling. Mr. Bierley has had numerous opportunities to take a regular partner in his real estate business but he has always declined doing so, the present arrangement with Mr. Lowry being the nearest approach of anything of the kind he has ever entertained and no doubt the arrangement will prove mutually agreeable and advantageous to both parties. At present Mr. Bierley's telephone number does not appear in the telephone directory, the office phone, No. 1499, being in the name of Lew Lowry.

ROCKEFELLER'S FAVORITE PAINTING

Cleveland, O., Feb. 26.—Those of the old residents of East Cleveland who used to run barefooted with John D. Rockefeller as a boy are eagerly looking for the statement that the oil king, with all his nine hundred millions of dollars, prizes most highly among his personal possessions an oil painting, "The Disputed Boundary."

This sentiment, it is said, was in large measure responsible for Rockefeller's action in transferring first of all the painting from his Forest Hill home to Pocantico Hills, at Tarrytown, N. Y., some time ago, when Cuyahoga county tax commissioners made demand that he pay about $1000 taxes on his personal property.

"The Disputed Boundary," it is said, is typical of the disputed conflicts in John D.'s life, for the oil king has had more law suits and scrapping bees over line fences and land claims than any man in the country.

The master-piece was painted by Erskine Nicholl, English artist. It depicts a sturdy squire with puckered brows and quill held between pursed lips, listening to the heated arguments of two wrathy landowners.

The Squire holds a rude map in his hand. Legal papers and books are scattered on the old-style table. The compliments flying between the scrabbling landowners can almost be heard, so realistic is the masterpiece.

"It's just like John," all the old friends comment.

FOUR TONS IN CATALOGUE

As an illustrative of what some establishments are doing in the way of advertising, we note the fact that the Irving Pyle Company has in the Conger press room its semi-annual catalogue which will require four tons of paper for its completion.

TERMINALS

L. L. Hart of the Mandy has had charge of the moon bible class at the machine shop, today.

Rev. L. J. Hopper of the United Brethren church, will conduct the bible class at the wharf, Friday.

L. Cheyney, N. & W. chief returned to work Thursday after spending Wednesday in Cincinnati.

W. Ridenour, former religious director of the Y. M. C. A. will be the speaker at the regular Thursday meeting in the lobby of the Y. M. C. A. Thursday evening at 6:30.

Otto Coriell, clerk in N. & W. general Foreman Geo. Keller's office returned to work Thursday after several days absence from duty on account of the illness of his wife.

Orval Waln, N. & W. laborer, who had his back injured when he fell from the commuter Monday, is improving very slowly. He boards at the Simpson restaurant on Tenth street.

A speaker for the regular Friday evening meeting at the Y. M. C. A. lobby, has not been selected but if one can not be secured F. B. Osborne will teach the Bible class.

The noon bible class talks in the different parts of the N. & W. shops and yards are mostly the explanation of the next Sunday's Sunday School lesson.

Basket Ball This Evening

The speedy Baptist team of the City Basketball league, which has not lost a game this season, will meet The Club team at The Club tonight. Game begins at 8 o'clock.

ATTENTION! Automobile Men

We can offer broad and liberal Agency Contract to a live man in Scioto County on OLD ESTABLISHED POPULAR PRICED CAR.

GET IN TOUCH WITH US AT ONCE

We extend a cordial invitation to Prospective Agents and Buyers to call and see this line at our Show Sales Room, Chestnut St., near Fourth, during Columbus Annual Automobile Carnival, February 28th to March 7th.

OHIO AUTO SALES CO.
PARK AND GOODALE STS. COLUMBUS, OHIO.

Lieutenant Harbord, Who Will Command the Discovery in the Stackhouse Expedition

Lieutenant A. E. Harbord, R. N., has [illegible] command of the ship Discovery, which was the lifeboat Captain Scott's old ship in the J. Foster Stackhouse expedition to the South Pole. Lieutenant Harbord was an executive navigating officer on the Stackhouse expedition of 1895-99.

NEW BOSTON

It has been decided by Allen Adams that he will start the manufacture of ice cream at his bakery plant on Rhodes avenue. The machinery will be installed in the basement as soon as it can be purchased and the making of the cream will not start until the first of May at the earliest. It was rumored that he would erect a building for retailing purposes but this Allen denied. Mr. Adams intends to only sell to retailers.

Philip Potts, who has been seriously ill with typhoid fever for the past week at his home on Rhodes avenue is improving very slowly.

Thomas Kent, a well known farmer of Harrisonville, was delayed in the village for over two hours Wednesday when one of the runners on his sleigh broke. After Blacksmith Chas. Burcham repaired the runner Mr. Kent continued his trip to the city.

The street lamp at Chris's corner, sprung a leak Wednesday and the gas was escaping freely when one of the gas men arrived on the scene and turned off the supply.

George Simpkins and wife have again re-engaged in housekeeping on Gallia pike in the rear of Mr. Simpkins' barber shop.

"Carly" Sloan, who has been residing on Rhodes' avenue will move Saturday to the George Gump property on Cedar street.

Despite the heavy fall of snow the work of dismantling the cement plant continues to go steadily on. All that remains to be moved is the large vent that held the cement for mixing purposes. It will be taken apart the first of next week.

Sam Jenkins and family moved Wednesday from Munn's Run to Cement Hollow. He is one of the contractors who is dismantling the cement plant.

Mrs. Henry C. McCormick, of Ohio avenue is very indignant over the rumor that her daughter, Lucy, who left Sunday for Ashland to attend school, went to get married. She would like to lay her hands on the person who started such a rumor.

J. M. Delubar, the village mail carrier is complaining of the snow as the people have not cleaned it from their sidewalks. He has to go to the street every time when he wants to cross the street all on account of the deep snow. Other things that gets Delubar's goat is that there are no mail boxes on the houses and no mail box at Every one should have a mail box as the price for one is so small. Many of the residents work at the mill at night and sleep in the daytime and this causes extra work for him as he has to stand and pound on the door to get them up.

Miss Sallie Chinn, sister of [illegible] D. Chinn of Gallia pike, [illegible] Wednesday for Cincinnati for a short visit.

Albert Miller, an employe at the steel plant, who went to his home in Ashland several weeks ago to be operated upon for pneumonia, is improving slowly and expects to be back to work with in another week or two.

Mrs. Philip Frick of Scioto ville, was called to the home of her daughter, Mrs. Ernest Cooley on Gallia pike, Wednesday on account of the illness of Irene Cooley.

Since Miss Irene Smith resigned her clerkship at J. S. Davis' grocery on Chestnut avenue, Mrs. Davis has been filling her place.

Rev. O. B. Catlin of the Christian church continues to improve slowly from his long illness and it is not known whether he will be able to be at the church Sunday. If he is absent J. C. Harris will have charge of the services.

Mrs. T. W. Veley of Sheets Station, returned home Thursday after a short visit with her daughters, Mrs. John Henning and Mrs. Taurean Emery of Cedar street.

The Ladies' Herald of Hope Bible class of the Baptist church met Thursday evening at the home of Mrs. Asa Carter, on Pike street and elected the following officers for their class: President, Mrs. Henry Hans; vice president, Mrs. Harrison Emory; treasurer, Mrs. Lucy Perry; secretary, Mrs. William Lyons; member, Mrs. William Carter; [illegible] president, Mrs. Charles Burcham; Mrs. William Hopkins, Mrs. Nelson Sloan, Rev. O. B. Hughes and wife were also elected advisers. The next meeting will be held at the home of Mrs. William Lyons, on Gallia pike, Street R. Every member of the class is urged to be present.

GROCERY BARGAINS

1 doz. L. & S. Canned Kraut 98c
Fancy Table Peaches, per can 15c
3 large cans Good Luck Baking Powder 23c
1 lb. fresh Side Pork 16c
50c Shirt 39c
$2 Suit Overalls $1.80
6 bars Octagon Soap 25c
One 30 lb. pail of Jelly $1.28
1 bbl. Tip Top Flour $4.80
2 sacks Tip Top Flour $1.25
Four cans of Dixon's Hominy 25c
10 lbs. Pickled Pork $1.00
100 lb. Crushed Corn $1.65
Oleomargarine Butter 2 lbs. 39c
1 dozen large cans Tomatoes 98c
1 doz. cans Evergreen Sugar Corn 75c
50 lb can absolutely pure hog Lard $6.25
Three 5c boxes Matches for 10c

WILLIAM CANTER
Cash Grocer
NEW BOSTON

THEATRICAL

"The Chocolate Soldier"

"The Chocolate Soldier" in which Mr. E. C. Whitney is said to have reached an enviable mark as a producer of the true comic opera, is announced for Saturday, February 28th, matinee and night at the Grand Opera House.

The season-round stay of the work in New York and the wonderful success in Chicago and London, have sent out widening ripples of melody, and the theatre-goers are led to expect much from them of this new work of Oscar Straus as accompanist to the brilliantly witty Geo. Bernard Shaw book, "Arms and the Man." Manager Whitney promises the best theatrical company of the year in opera, with the addition of the Whitney Opera Comique Orchestra—the most proficient that ever gave comic opera in this country.

Last Days of Pompeii Tonight

Without doubt the most dramatic event in the history of the world was the destruction of Pompeii in 79 A. D. by a terrific eruption of the volcano of Mt. Vesuvius.

It happened while most of the inhabitants were attending the games at the amphitheatre and came upon them so suddenly they were almost paralyzed with fear. The city was shrouded in darkness and even the sea had receded, so that thousands who sought escape by means of it in their superstitious fear returned to the city, only to be destroyed.

Lord Bulwer Lytton in his famous romantic novel "The Last Days of Pompeii" immortalized the event and using data obtained from scientific research and investigation, peopled it with his imagination. Mr. Geo. Kleine with his photo dramatization of Lord Lytton's novel will do even more to recall it. His pictures of the eruption give a most impressive and vivid idea of the awful magnitude of this world famed catastrophe. Mr. Kleine's photo drama "The Last Days of Pompeii" will be presented at the Columbia tonight and Friday, matinee and night.

The Sun

The biggest three days ever offered to the amusement loving public of Portsmouth is the bill at the New Sun theatre for the three days starting Thursday. It's called "The Cabaret Revue, or Vaudeville Vagaries of 1914," and it is something absolutely new. Twelve acts are required for the production, and 24 people are on the stage throughout the entire performance.

The Revue is intended to depict life in the big cities after midnight, when the swell cafes are seen at their best. The stage is set to represent a restaurant with the performers seated at tables. Each number is given in quick succession, and all though the action the comedians are working extemporaneously to make you forget your troubles. Platforms are built out over the front seats and the acts are given in close proximity to the audience.

The Cabaret Revue idea originated with Mr. Gus Sun, and he is personally responsible for the offering. It was produced under the direction of Ray Leason of the Sun offices, and i ssstaged under the personal direction of Arthur Longbrake who wrote the opening and closing numbers especially for the Revue.

The fun is fast and furious, and if you have ever seen a cabaret in action you will find it true to life in every way. Those who have never been in a cabaret after the midnight hour will have their curiosity aggravated, and in addition see a performance that will bring them back again.

Brady Theatre

A fellow's a selective story, as original in its working out and as engrossing in its situations as it is [illegible] in all of its environments. It is called the "The Cipher Messenger" and is being presented at the Brady tonight. No matter how [illegible] good-looking or [illegible] the fellow is destined to be [illegible] he [illegible] the [illegible] of a message of enlightenment on the call "A Kind God," "The Bread For Gold" is a Western drama of more than ordinary merit. Don't mind the cold the Brady is kept warm and comfortable.

Cecelia Loftus At Lyric

"A Lady of Quality," with the famous actress Cecelia Loftus will be shown again today at the Lyric theatre. In spite of the inclement weather yesterday, it was really surprising to see how many people turned out to see this splendid picture, and everybody was glad to have seen it. It is a wonderful picture, full of beauty and intensely interesting all the way through. The story will fascinate and amuse the most particular picture lover. It is brim full of snappy action and the settings and costumes are the most sumptuous ever seen in a picture here. The shows tonight will start at 6:30, 8 and 9:30. The admission is ten cents to all. If you want to see one of the very best pictures ever made be sure to find your way to the Lyric tonight.

OSTEOPATHY

Is the most sane, safe and scientific method of treating disease without the aid of drugs or knife. Phone 704. Room 35, 1st Nat. Bank Bldg. Dr. W. J. Keyes. adv 21tf

Conducted Cruel War On Berlin's Dogs

Berlin, Feb. 26.—Dog butchers and dog taxes are rapidly reducing the dogs in Berlin, according to a report just issued. In 1909 Berlin collected $7.50 tax on each of 39,926 dogs; in 1910, 37,821, in 1911, 35,500 and in the twelve months just ending the dogs have decreased to 31,443. This is a loss of about $45,000 in taxes as explained in the report.

There are 6,540 dogs in the city who enjoy freedom of taxation. The list is headed by 80 dogs owned by the Kaiser, including all the dogs of the foreign embassies and legations and 3723 watch dogs, who are declared free of taxes because they add to the safety and security of the city.

CARD OF THANKS

We desire to thank our friends and neighbors, Rev. Brooks and Rev. Christian and the singers, also those who sent flowers in our recent bereavement the death of our baby Donald.

MR. AND MRS. EDW. SMITH.

Sees Minstrels, Then Leaves

After a short visit to Portsmouth friends W. C. Corbin left Wednesday evening for Huntington, W. Va., where he went in the interest of the C. & O. Mr. Corbin came to Portsmouth to attend the Elks minstrel. In the days of the old P. C. C. shows "Bill" was always conspicuous in their splendidly produced shows.

With Steel Company

William Spicer, who recently came here from Cincinnati, has taken a position in the plant of the Portsmouth Steel company.

[illegible] "Golden Shop," 116 [illegible] Special Tailor. [illegible]

ATTENTION!

Does your watch need repairing?
Is the time faster or slower?
Does your watch run right?
Is all your watch right?
If you have a watch to repair, bring it to me.
All work guaranteed. First class material used. Best of workmanship.

Roy H. Wendelken, Jeweler
905 GALLIA STREET PHONE R 363

"BACK TO THE BIKE" IS THE SLOGAN FOR ATHLETIC GIRLS

Chicago, Feb. 26.—"Back to the Bike," is the program advocated by Dr. Effie L. Lobdell, president of the Chicago Medical Women's club, to revive the "athletic girl" and consign "slinker slouch" into restful oblivion. The bicycle, Dr. Lobdell claims, will save the mothers of the race from physical deterioration into which they have fallen as a result of the "limousine habit" and its accompanying evils, including the tango tea.

"Mentally, physically and emotionally the languishing, willowy type of miss of the present decade is not up to the standard of her sister of a decade or two ago," said Dr. Lobdell today. "Except in a few isolated instances, the athletic girl is no more. The reason for her decline is that the modern girl, even of the middle class, has everything done for her. Automobiles relieve her of the necessity of walking any considerable distance. All the exercise she gets is of the languid variety applied to her by a masseuse.

"As a remedy for this deplorable condition that our girls are falling into, I suggest that the slogan, 'back to the bike,' be put into circulation. Bicycling is the best exercise ever invented for a girl. It builds up the chest, strengthens the arms and aids growth. One of the reasons why girls of today are not so tall as they were ten or twenty years ago, is that bicycles have gone out of fashion.

"The tango and the 'slinker slouch' are typical of present day school girl standards. One is a passive dance and the other is a passive walk. Both should be given up."

KICKED BY AN AUTO

William Bennett, salesman at the East & Nutt grocery on East Gallia street, is carrying a badly bruised right wrist. Wednesday evening he was cranking up the delivery truck at the barn on Grant street, when it kicked back and came within an ace of breaking his wrist. The next time he cranks that machine he's going to let "Shine" do it for him.

HOW TO SAVE YOUR EYES

Try this Free Prescription

[illegible] you already wear eyeglasses or spectacles! Thousands of people wear these "weeders" who might easily dispense with them. You may be one of these and it is your duty to save your eyes before it is too late. The eyes are irreplaceable more than any other organ of the entire body. After you finish your day's work, sit down and rest your muscles but keep about your eyes! Give them rest them! You know you can't. You do not or do something else that [illegible] your eyes busy; you wear your eyes until you go to bed. There is why so many have strained eyes and a host of other eye troubles that [illegible] headaches, dizziness, nervousness, nervous troubles; they [illegible] This free prescription, which has resulted the cause of so [illegible] wonderful cures, equal wonders for you. Get a bottle today. Would you [illegible] your troubles to disappear as if by magic? Try this prescription. Go to the nearest wide-awake drug store and get a bottle of Optoro tablets. [illegible] with water which [illegible] Optoro tablet and stir it to a [illegible] dissolve. With this liquid bathe the eyes for four times daily. [illegible] quickly your eyes clear [illegible] Perhaps in a few days you will be able to read the smallest print without glasses. Many who use Optoro report that their eyes have become so strong that they can read fine print at night. Optoro has been used by many people who have worn glasses for years and who now read without their glasses. Optoro is sold by all druggists under the guarantee of satisfactory results or money back. Ask your druggist for Optoro tablets today. [illegible]

TEMPLE THEATRE
THREE REELS OF REAL REALISM
Eleventh, Near Lawson

CHARLES D. SCUDDER
General Insurance
ROOM 26 FIRST NATIONAL BANK BUILDING
PHONE 1585

Advice

OUR OPTICAL ADVICE

We are prepared to give you advice in this matter, correct advice, time saving, sight saving, nerve saving advice. We are properly equipped for making thorough and intelligent examinations of the eyes.

If You Need Glasses

We furnish them at as low a figure as correct glasses, good frames, perfect fit and a guarantee can be had anywhere.

If you don't need glasses we advice you of the fact and thank you for the inquiry.

LET US ADVISE YOU

OTTO ZOELLNER & BRO.
OPTICIAN
415 CHILLICOTHE STREET

Low Rates

West and Northwest
VIA
N. & W. RY.

$44.99 California, Washington, Oregon, British Columbia
$39.99 Idaho, Montana
$44.34 Nevada, Arizona, N. Mexico

Tickets on sale March 15th to April 15th. Liberal stopovers. For full information apply
CITY TICKET OFFICE
GRAND OPERA HOUSE BLDG.
Or Address

R. E. SCOTT,
PASSENGER AGENT

SPECIAL LOW RATES
For The Round Trip via the
C. & O.

To French Lick Springs, Ind. $10.00
White Sulphur Springs, W. Va. $10.70
Norfolk, Va. $20.00
Pinehurst, N. C. $22.00
New Orleans, La. $22.95
Hot Springs, Ark. $33.85
Jacksonville, Fla. $34.80

Also special rates in effect on Homeseeker's days, first and third Tuesdays of every month.

City ticket office in Turley building, Second and Chillicothe Streets.

D. A. GRIMES, Agt.

THE CRISIS.

THE DAILY TIMES
Subscription, per year $5.00
THE TIMES PUBLISHING CO.
Chillicothe and Front Sts.
H. C. Taylor.....
Walter Harold.....Editors
George M. Taylor.....Managing Editor
Entered at Postoffice at Portsmouth, Ohio, as Second Class Mail Matter.

Col. McCall's Views On Ohio Game Law

Editor Times: I read an article in Wednesday evening's paper that was calculated to give one talk a pain. The heading read, "Dan Poe [illegible] 'In Jail,' and referred to the arrest and incarceration of poor old William Wilson, formerly of this city.

The defendant in question had violated some game law which was enacted, yesterday, to protect the game of the poor and oppressed State of Ohio, but in reality was put in a great class of some individuals to find home for a few of the faithful.

Now, if the charge preferred against Mr. Wilson, who, by the way, I am not acquainted with, Mr. Woodrow Wilson [illegible] the Democratic party, [illegible] the Federal [illegible] was doing a poor service to a body, then I [illegible] with Mr. Wilson and the rule of [illegible] insurance [illegible] the chief executive [illegible] there [illegible] comes effective, and he will take charge of the office as soon as a [illegible] government inspector arrives to look out the present incumbent. Sub Dr. Mr. Wilson [illegible] Dr. O. L. Andre, whose term expired several weeks ago, [illegible] Gudemann was recommended for the place by Senator Pomerene. The office pays a salary of $1,[illegible] per annum.

The appointment of six other fourth class postmasters was concerned at the same time, including that of Francis B. Richey, of Georgetown, Brown county, also recommended by Senator Pomerene.

produced the biggest crop of watermelons of which Southern Ohio ever boasted.

And now he is in jail, while his accusers are fragrant with the [illegible] transgression of statutory law.

W. H. McCALL.

NOTICE

Civil Service Examination

Examination for positions in the Police and Fire departments will be held in the council chamber March 9, at 7 o'clock. Application blanks can be had at the Safety Director's office.

F. W. BAESMANN, Clerk.
ady 19-2 Thurs

GABLEMAN CONFIRMED BY SENATE

Official notification was received by Judge Charles P. Gableman of Waverly, Thursday, that his nomination as postmaster at Waverly had been confirmed by the United States Senate Wednesday afternoon. That action is the final step necessary to [illegible] comes effective, and he will take charge of the office as soon as a [illegible] government inspector arrives to look out the present incumbent. Sub Dr. Mr. Wilson [illegible] Dr. O. L. Andre, whose term expired several weeks ago, [illegible] Gudemann was recommended for the place by Senator Pomerene. The office pays a salary of $1,[illegible] per annum.

PAUL REED IS FOUND GUILTY

Cincinnati, Ky., Feb. 26. Paul Reed, charged with jail breaking, was found guilty yesterday afternoon by a jury in the criminal division of the circuit court and sentenced to jail for 6 months.

ASHLAND CHILD BADLY BURNED

[illegible]

SHOWING SCENERY

The Norfolk and Western is distributing beauty through R. E. Scott, passenger agent, some [illegible] cards showing [illegible] along the Norfolk East. The [illegible] nationally [illegible] others.

NEWARK MAN IS SAVED BY HORSE

[illegible]

SPECIAL PRICES FOR THIS WEEK

[illegible]

J. J. BRUSHART
THE CASH GROCER
921 GALLIA STREET

OLD-TIME COLD CURE—DRINK TEA!

SOLICITORS WARNED BY THE MAYOR

That the present mayor is not going to permit unscrupulous solicitors to victimize residents of the city and county while he is in office was evidenced Thursday morning, when he called on the carpet two young strangers who have been soliciting subscriptions for a farm paper in this city for the past week. As a special inducement they offer as a premium with each subscription, a fountain pen valued, according to their own admission, at about 10 cents.

Word reached the mayor's office that the young men represented the pen to several prospective subscribers as being a solid gold pen, and given out for advertising purposes only. After questioning them at length, the mayor dismissed them with this warning: "Go out and sell your farm papers if you want to, but sell them on their merits. If this office hears that you are misrepresenting the value of those pens in a single instance, you can depend upon it that you will see the inside of the Cincinnati workhouse soon afterward."

Complaints have been so numerous along this line for the past two months that the mayor considers drastic action is necessary to protect the people of this county, especially the farmers who come to this city to do their trading.

Granted Hearing

Marvin B. McKee, a former N. & W. fireman, who is desirous of opening a saloon in the Jennings property on West Fourth street, has been granted a hearing by the Scioto county licensing board as to why he was refused a license to operate a saloon. McKee's hearing will take place on Monday, March 2, at 9 a. m. The board in its refusal to grant McKee a permit neglected to give its reasons, and this is why the case was reopened.

MAY ADOPT EASTERN TIME

Cleveland, O., Feb. 26.—Cleveland people today will be given a chance to express their opinion on the plan to adopt eastern time here at a public meeting in the council chamber. Manufacturers, merchants and representatives of all classes of people have been asked to attend. It is expected an agreement will be made by which all factories and stores will maintain the same hours as under central time, so employes can benefit by the extra hour of daylight which the new time, if adopted, would give them.

POLITICS

There are at the present time five Republican candidates for sheriff of Scioto county. James Gilbert, the well known member of the River City band, John Harden, of Buena Vista, "Pete" Smith, now deputy sheriff, Frank W. Riley, a Harrisonville merchant and William Flowers, a Madison township farmer.

Plans Not Ready

The county commissioners were in session Thursday afternoon to approve the plans of the new jail.

Engineer A. F. B. Sonntag, who is drawing the plans, was in [illegible] but he was [illegible] Cincinnati. The commissioners was called off until the plans are ready.

CARD OF THANKS

We wish to express our [illegible] Undertaker Harper, Rev. W. W. Weston, the [illegible] assisted at the funeral of our [illegible]

MISS MINNIE EGBERT, MISS ANNA EGBERT, MR. FRED EGBERT.

NEW SUN THEATRE
NEW SUN
FOR THREE DAYS STARTING TODAY - Feb. 26
A BIG CABARET REVUE Featuring Vaudeville Vagaries of 1914
A GRAND ARRAY OF VAUDEVILLE CELEBRITIES
SOMETHING DOING ALL THE TIME
A Slight Advance in Prices for This Engagement
MATINEE 2:30
Balcony 10c
Lower Floor 15c
PRICES:-
EVENINGS 7:30-9:00
Gallery, 15c; Balcony, 20c
Lower Floor 25c
Box Seats 30c

A Royal Sister of Mercy

Grand Duchess Serge, of Russia, who is a granddaughter of the late queen Victoria, as here shown in the garb of a Sister of Mercy of the Greek church. She entered the convent after the assassination of her husband, and now plans to end her days in its service.

New Boston Damage Case Is Up To Jury

The case of Walter Reeg against the village of New Boston, was called for trial to a jury Thursday morning. Walter Reeg operates a livery stable on Ninth street. On August 30th, 1913, James Thacker hired a rig of Mr Reeg and was driving through New Boston after dark. At that time trenches of considerable depth were dug for the purpose of placing water mains and it is alleged that no lights were out and while driving along the pike the horse and buggy and the occupants went into this trench and the horse was killed, the buggy damaged and the occupants were injured. Horace L. Small, Anselm Skelton and N. B. Gilliland appeared for the plaintiff and Will J. Meyer, Stanley McCall and Judge Osborn for defendant.

James Thacker was the first witness called. He said there were no lights out indicating danger and the horse, buggy and occupants went into the trench, killing the horse, etc.

Clarence Abrams, the young man who was with Thacker, was next called. He said the last thing they knew they were in a hole or trench. He said they were driving along in a slow trot when suddenly all went to the bottom of the ditch, except himself. He was thrown to one side. An effort was made on the part of the defense to get these two young men to admit they had been drinking but they both denied it.

Several witnesses were called to prove where the accident occurred, testified that there was no light at this place.

The case was [illegible] on behalf of the plaintiff. Attorney Anselm Skelton [illegible] was his first effort to try a case in the common pleas court and the familiar face of the witness was not a part with the [illegible] old and experienced attorneys.

Evidence for the defense, tending to contradict that of the plaintiff, was introduced [illegible] day. Witnesses said the ditch was safeguarded and that a light was properly placed [illegible]

The case was [illegible] Thursday afternoon and was submitted to the jury.

Rev. S. H. [illegible] at Cambria, [illegible] Sunday.

MARRIAGE LICENSES

[illegible] Thursday [illegible] Rosie Yates, [illegible]

NEWSPAPER CHANGE

Lima, O., Feb. 26. As the result of a newspaper deal just consummated here, O. B. Schridde, for years managing editor of the Times Democrat, retires and is succeeded by John W. Heath, for a number of years political writer on the Daily News.

Sunday Dinner Was Killed

J. J. McCall, [illegible] Campbell avenue, is now looking about for a fine excuse for his Sunday dinner as the hens [illegible] that he was [illegible] up for the occasion gained [illegible] in some unknown manner Thursday morning and was run over and killed in a street car.

PILES! PILES! PILES!
WILLIAMS' INDIAN PILE OINTMENT
will cure Blind, Bleeding and Itching Piles [illegible] in 6 to 14 days or money refunded. 50 cents [illegible] and $1.00
WILLIAMS MFG. CO., Props., Cleveland, Ohio

Evans Home For Sale

Mrs. N. W. Evans has placed her property on Gallia [illegible] on the market. It has a frontage of 175 feet on Gallia street [illegible] extends to the alley in the rear of it.

It was rumored Thursday that an effort was being made to secure the property as a site for the proposed new armory, but [illegible] was denied by Attorney Joseph T. Mickletwait, who is Mrs. Evans' lawyer.

"It is true the property is on the market and we will be glad to sell it to any one who is a buying mood," said Mr. Mickletwait when asked about the rumor Thursday.

Maysville Will Be Here Friday Night

If practice is a forerunner of what a team can do in a game the Portsmouth high school basket ball five will win from Maysville at the local gym Friday evening. The game will start promptly at 7:30 and a large crowd should be on hand to help the locals on the road to victory as the Kentucky boys bested the locals when they played in Maysville three weeks ago by a score of 23 to 13. The team has profited by the experiences received in that game and will be on the watch for the Maysville lads' many trick plays which helped them win the last game. The price of admission has been raised from 15 cents to 25 cents as the expenses of bringing the boys to Portsmouth are greater than any team that has played here this season. The locals will start the game with the following lineup: [illegible] Brandle, lf; Thurman, c; J. Jones, rg; Perkinson, lg. Dudnit, one of the regulars, and Wilson, a new player, who recently broke into the rank as a basket ball player will be given a chance to perform during the game.

MAIL CLERKS PROMOTED

The following promotions of railway mail clerks in the Fifth division of the Railway Mail service were announced yesterday at the office of Superintendent Clark in Cincinnati: Alfred Phillips, Grafton and Cincinnati, from $1100 to $1200; A. F. Schafer, Hinton and Cincinnati, from $1400 to $1500.

DR. SCHIRRMANN AT CINCINNATI

Cincinnati, O., Feb. 26. Dr. H. A. Schirrmann, weather observer at Portsmouth, was a visitor at the office of Weather Forecaster Devereaux yesterday. Dr. Schirrmann is one of the leading surgeons of Portsmouth, and came to Cincinnati with about 40 other Masons to take the Scottish Rite degrees in this city. The office occupied by Dr. Schirrmann has been a weather station since 1823. It was established by Dr. Hanstead. Dr. Cotton, who succeeded Dr. Hanstead, acted as observer until 1903, when Dr. Schirrmann succeeded him.

MRS. TURNER IS GIVEN DIVORCE

Cincinnati, O., Feb. 26. Elizabeth Turner of 811 Betts street told Judge Warner that before her child was born Floyd Turner denied its parentage and threatened to throw her out of a window. He also threatened her with a revolver, she said, and she testified that he had neglected her for three years. She was granted a divorce and was given the custody of the child. They were married August 5, 1908, at Vanceburg, Ky.

William Nichols, a resident of Buena Vista, is seriously ill with typhoid fever. His illness was reported to the New Boston Woodmen of the World, Thursday. Mr. Nichols is a member of this lodge.

DR. EDWARDS' DANDELION
TABLETS AND PILLS
Positively Cures Rheumatism
Liver, Kidney and Stomach Troubles, Constipation and Foul Breath yield immediately to the severest test.
A BOX FOR A QUARTER
A Miraculous Blood Purifier
Purely vegetable and guaranteed under the Pure Food and Drug Act. For sale at all leading druggists.
THE SCIENCE CHEMICAL CO., New York City.

Scene from "The Chocolate Soldier at the Grand Saturday night

If We Did Not Have the Ability

to relieve the headaches and other nervous disturbances that are a result from eye-strain, we would not call your attention to these distressing subjects. Our glasses are not "some also." They simply relieve eye-strain and if the troubles mentioned are due to eye-strain, they cease. If it is a matter of medicine we will send you post haste to a physician. We have worked too long to give satisfaction to wipe out all we have gained, for a temporary profit.

We make no charge for examination and recommend glasses only when necessary.

J. F. CARR

Jeweler Optician
424 Chillicothe, Near Gallia

MASONIC NOTICE

Aurora Lodge No. 48, F. & A. M. will meet Thursday evening, February 26 at 7 o'clock. Work in the Master Mason degree.

WANTED

WANTED:—Girl for general house work. Mrs. Arthur N. Harr, 1635 6th St. 26tf

WANTED:—Woman for housework in a family of two. 521 Market St. 26tf

WANTED: Washing to do. 30 1036 Robinson ave. 26-3

WANTED:—Everybody to try a pound of our 40c coffee we are selling for 24c a pound. Inter City Tea Co., over Security Bank, Gallia St. 25-3

WANTED: Two or three furnished rooms for light housekeeping on Hill Top. Phone B 795 or call 1224 3rd St. 25-3

WANTED: 2 or 3 first class young machinists. The Portsmouth Engine Co. 17tf

WANTED:—Girls at Mitchell Mfg. Co. Clean work; good wages. 24-3

WANTED—Automobile and machine repairing. Hill Top Repair Shop, Oakland and Kinney's Lane. Phones A 1550 and Y 1387. Fry and May, Props. 10tf

WANTED:—Carpets to clean. We make rugs out of old carpets. Portsmouth Carpet Cleaning Co., Revare & Klingman, Home phone 490. 20tf

WANTED:—20 good boys to learn moulding trade. Licensed engineer. Help Employment Bureau, 615 2nd. Phone A 995. 19tf

WANTED:—Carpenter job work, all kinds. Residence, 609 Court. Phone 807. Shop, 102 Court. Chas. Clevenger. 19-12

WANTED—Agents to earn from $5 to $10 per day; good selling articles. Kirkendall's Manufacturing Co., Toledo, O. 23-3

WANTED—Boarders, 1517 10th. Mrs. Walker. 23-6

WANTED:—Girls on sewing machines at Mitchell Mfg. Co. 24-3

WANTED:—At once, woman for housework in family of two. 521 Market. 25tf

WANTED: Boarders at 612 Gay Street. 24-3

FOR SALE

FOR SALE: Farm of 25½ acres, near Vista; nine room house, bath, outbuildings, good fruit. For particulars inquire 1537 Robinson avenue, Phone B 1541. 26-3

FOR SALE: One National Cash Register in good condition. Inquire 1537 Gallia. 26-2t

FOR SALE: Stock of new and good hand clothing, all in good condition. Complete stock notions and fixtures, cheap. A. Hunt, 918 Waller. 24-3

McGARRY THE TAILOR

Suits to order from $25 up. Fit and workmanship guaranteed. Over three hundred styles to select from.

C) GALLIA STREET
Home Phone 5

We also do neat repairing, cleaning and pressing

BEN HUR NOTICE

Regular meetings every Friday evening at 7:30. Visiting members welcome. Fifth and Chillicothe. adv

FOR SALE:—Tarpaulins, all sizes at H. S. Grimes, Elk Bldg. 24tf

FOR SALE:—Small supply of stereotype mats. Better than paper for laying under carpets. The Times Office. 4-tf

NOTICE:—When you want prompt package delivery call Dick Bostwick. 12 Waller. Phone Y 404. 9tf

FOR SALE:—5 room cottage on Lincoln street for $2700. One lot on Grandview avenue for $1100. One 7 room two story on Grandview at $2575. Inquire A. Hubcam. 10tf

FOR SALE:—Grocery stock and fixtures. Fine location. Good business. Phone 369. 12th and Offnere. 31tf

FOR SALE: One cutter sleigh. Inquire of Paul Esselborn, brewery office. 25-3

FOR SALE—Water filter for residence, 6 gallons an hour, first class condition. Almost new. Call Bushwaw's pharmacy 11th and Clay or phone 1509. 25tf

FOR SALE:—High grade new furniture by young married couple at a sacrifice. Must sell at once, leaving town. Inquire 1522 5th. St. 25-3

FOR SALE—Good horse 1100 lbs. Phone 3007. L. H. Gerding, Chillicothe Pike. 11-tf

FOR SALE—Or trade, 41 acre farm, 3 orchards, 5 room house, good barn or will rent house and garden on Harrisonville Pike, 6 miles from New Boston. Phone 4965. 24-3

FOR SALE:—Brand new five ft. single standing desk. Inquire at the Portsmouth Brewing & Ice Co. 24-3

FOR RENT

FOR RENT:—2 furnished rooms for light house keeping with gas 1610 Robinson avenue. 26-3

FOR RENT:—Two furnished room for light housekeeping, 518 Third. 26-3t

FOR RENT:—Room, upstairs, with bath. 822 Chilli. 26-1t

FOR RENT: Nearly furnished rooms for light housekeeping, 1613 Robinson avenue. 26-3t

FOR RENT:—Nicely furnished room with bath, Oakland avenue, near car line. Phone B 1355. 26-3t

FOR RENT—One furnished room for light house keeping, 817 8th St. 26tf

FOR RENT:—6 room house 2011 20th; 4 room house 2214 7th; 4 room house 1209 Front; 5 room house 829 Mill. H. S. Cadot, agent, Room 225 Masonic Temple. 26-3

FOR RENT:—Furnished front room; all conveniences; one or two gentlemen. 817 Gallia. 25-3

FOR RENT:—Furnished room, steam heat, gas grate and bath, 904 2nd. 25-3

FOR RENT: Furnished rooms with board, 816 3rd St. 14tf

FOR RENT:—2 furnished rooms on first floor. Bath. 2137 8th. 17tf

FOR RENT:—New 6 room house, gas, bath and basement. 311 Campbell Ave. $22. Inquire 1218 2nd. Phone 344. 20tf

FOR RENT:—Furnished room, bath, 2032 Robinson. Phone A 979. 16tf

FOR RENT:—Furnished front room for two gentlemen. 717 Ninth St. Phone Y-736. 20 tf

FOR RENT:—7 room brick house, with all modern conveniences. 2123 8th St. Address Mrs. S. L. Smith, Quincy, Ky. 5tf

FOR RENT: Front room down stairs. Gas, steam heat and bath, gentlemen only. 630 John 23tf

FOR RENT:—Furnished room for one or two gentlemen with or without board; all conveniences, one square from Chillicothe St. Apply 901 4th. Phone Y 1159. 16tf

FOR RENT:—Furnished room with bath. 1210 4th. St. 18tf

FOR RENT:—Good, large, furnished front room, on first floor, gas heat and light, only 2 squares from post office, suitable for gentleman, man and wife or two girls. Call 841 7th. 12tf

FOR RENT:—Tarpaulins, all sizes at H. S. Grimes, Elk Bldg. 24tf

ELECTRICAL CONTRACTING
STEVENS & YOUNGMAN
Electrical Contracting and Fixture Work
725 FIFTH STREET
Home Phone A-241. Bell 286-W

W. A. DeVOSS Architect

Phone 474. Rooms 55, 56, 57
Turley Building

PEEL & CO. Storage & Auction House

pers to all parts of the world. Estimates cheerfully made at any time. Furniture Packers, Crators and Shippers. Our exclusive Storage and Packing Departments open for inspection every day. 20 years experience makes us reliable.

Warehouse and Office 623 Second Street.

HOME PHONES 1219 and 923
PEEL & CO.

SAVE MONEY

With the Portsmouth Building & Loan Company, First National Bank Bldg., Portsmouth, Ohio.

1. 6 per cent compounded semi-annually.
2. Our record for 23 years.
3. Combined with safety.
4. By first mortgage on real estate as security.
5. It will pay you to join this association and get full earnings on your savings.
6. Dividends payable March and September of each year.
7. Under state supervision.

At Friel's

R. E. Kelley has taken employment in the Friel garage on West Fifth street.

FOR RENT:—2 furnished rooms for light house keeping, 1508 7th St. 18tf

FOR RENT:—Furnished room. Bath. 926 9th. 24-6

FOR RENT:—2 nicely furnished rooms for light house keeping. Bath. 1523 Mound. Phone A 1287. 19-6t

FOR RENT:—Modern 7 room house with bath, 1311 3rd St. Phone X 759. 24-3

FOR RENT: One upstairs front room, furnished at 712 2nd. St. 24-3

FOR RENT:—3 room house, 1604 Robinson avenue. Water and gas. See T. J. Coe, 1323 Lincoln St. Bell phone 48 W. 24-

FOR RENT:—3 room flat, on Gallia St., opposite fire department. Water and gas. See J. A. Max well. 24-3

LOST

LOST: Pair of glasses in case. Reward. Phone 179 or return to Win Nye's. 26-3

LOST:—Sable and white Scotch Collie dog last night. Reward if returned to 1502 Gallia or phone 283. 24-3

LOST:—Bunch of keys in N. & W. yards. Return Phone A 1384 or leave at yard office. 25-3

LOST:—Black silk glove with check silk lining at or near Grand Opera House. Return to Lynn & Jones millinery store. 25-3

PLUMBING

THE SCHMIDT-WATKINS CO.
Plumbing, Gas Fitting and Heating
934 GALLIA STREET
Home Phone 578. Bell 383

WM. C. RUDY

DEALER IN
Wall Paper
ALL UNION GOODS
906 Sixth Street. Phone X 873

DON'T WAIT

Until you have a fire and then wish you had some insurance. It's too late then. NOW is the time to telephone or see us about fire insurance. You will be protected if we write your insurance. Good companies and good service. Now is the time—ACT—be safe.

The Frank B. Finney Co.
819 GALLIA STREET

MAKE THEM WEAR LONGER!

Have your suits and overcoats cleaned and pressed by a concern that is equipped to do the job exactly right. We make old clothes look like new and our process adds to the life of garments left in our care.

Bierley & Yeley

HILLTOP PLUMBER

Plumbing, Heating and Gas Fitting
ARTHUR HUNTON
Phone X 1366. 1924 19th St.

FOR RENT: Village, 12 Union. Apply 4 Union. 9tf

Portsmouth Storage and Auction Co.

First class storage accommodation. Special attention given to packing and shipping. Second hand goods bought and sold. Call on us for prompt and efficient service.

846 GALLIA STREET
Home Phone 401. Bell Main 404

THE MARKETS

NEW YORK STOCKS.

New York, Feb. 26—The last sale of stocks today was:

Amalgamated Copper, 73¼.
American Beet Sugar, 22½.
American Sugar Refining, 106.
Baltimore & Ohio, 91¼.
Chesapeake & Ohio, 65.
Illinois Central, 109¾.
Louisville & Nashville, 135½.
New York Central, 89¾.
Norfolk & Western, 104.
Pennsylvania, 111½.
United States Steel, 64⅝.
United States Steel, Preferred, 109¾.
Western Union, 67⅞.

GRAIN MARKET.

OPENING

Chicago, Ill., Feb. 26—Wheat: May, 95⅛; July, 89⅝, and ¾.
Corn: May, 67⅞; July, 66⅞ and 67; Sept., 66⅞.
Oats: May, 40¼; July, 40½.

CLOSE

Wheat: May, 94⅞; July, 89⅝.
Corn: May, 67⅛ and ¼; July, 66⅞; Sept., 66⅛.
Oats: May, 40¼; July, 40½.

LIVE STOCK MARKET

Chicago, Feb. 26—Hogs: receipts, 20,000; market, steady; mixed yorkers, $8.55 to $8.80; heavy yorkers, $8.40 to $8.82½; pigs, $7.70 to $8.65.

Cattle: receipts, 6000; market, steady; beeves, $7.25 to $8.75; Texas steers, $7.00 to $8.10; stockers and feeders, $5.50 to $8.00; cows and heifers, $3.75 to $8.40; calves, $7.50 to $11.25.

Sheep and lambs: receipts, 22,000; market, slow; sheep, natives, $4.85 to $6.30; lambs, natives, $6.85 to $7.95.

Pittsburgh, Pa., Feb. 26—Hogs: receipts, 1500; heavy yorkers, $9.40; light yorkers, $9.40; pigs, $9.40.

Sheep and lambs: receipts, 1,000; top sheep, $6.50; top lambs, $8.35.

Calves: receipts, 100; top, $12.25.

Banker Raine, the Million Dollar Defaulter

C. H. Raine, president of the Mercantile Bank of Memphis, Tenn., admits the loss of a million dollars of its depositors' money by speculation. Frank Raine claims Wall street broke him, and says the game was "rigged" against him.

Mr. Henry Hoy will return this evening from Chelsea, where he went to attend the Masonic convention.

LEGAL RATES

Housekeepers and Workingmen

Read and Profit.

The [illegible] of money [illegible] people [illegible] the [illegible] whether the borrower is [illegible] a week [illegible] income. We *realize* [illegible] upon absolute discretion in the [illegible] confidence in a [illegible] giving [illegible] rates. Therefore, you can call upon us with the assurance that your [illegible] will be taken care of without any of the petty annoyances [illegible] features of the ordinary loan company.

OHIO LOAN COMPANY
28 1st. Nat. Bank Bldg. PHONE 62

REAL ESTATE

Homes on Fourth street that will please the wife.

Homes on Fifth street, both comfortable and beautiful.

Some choice vacant lots on Fifth and Sixth streets.

Three elegant new homes on the Hill, well built and well arranged. They will suit, if you please you, fine location.

A beautiful new cottage on a corner, furnace in the basement, gas and electricity, hot and cold water. Bath? Yes. Above high water? Yes.

A good business corner on Gallia Street.

A very desirable lot on Natt Street. A good dwelling on the back end of lot.

A nice new cottage on Summit Street.

A fine room cottage on Seventeenth Street, modern.

A large and elegant brick house on Fourth Street. A beautiful corner; would make an elegant home for any lodge.

GEO. W. GRIMES,
ROOM 55 FIRST NAT. BANK. BLDG. PHONE 1209

OBITUARY

John H. Gillen

After weeks of patient suffering John H. Gillen, former county sheriff, and one of the best known men in Scioto county, succumbed to the dread disease, cancer of the stomach, at the home of his sister, Mrs. William Barbee, of 627 Front street, Thursday morning at 8:45 o'clock. At 11 o'clock Wednesday evening it was apparent to the members of the family that the end was near at hand, and from that time on, he slowly grew weaker until the end came, calmly and peacefully.

Mr. Gillen has been in poor health for the past two years, but his condition became alarming about six months ago, and his decline has been rapid from that time. About eight weeks ago it was found necessary to remove him from his country home about 2½ miles west of Portsmouth on Carey's Run, as the uncertainty of travel across the Scioto river made it impossible for him to receive the medical attention that his family desired him to have.

After being brought to the Barbee home, Mr. Gillen was never able to leave his bed, and during all that time his suffering was intense. His faithful wife remained constantly at his bedside, and all that loving care and medical science could do to stay the ravages of the disease was attempted, but with no avail.

Mr. Gillen was one of the most widely known men in Scioto county, his several years service in public life bringing him in close contact with people over the county, all of whom will be pained to learn of his demise. Though a stanch Republican, his legion of friends were drawn from the ranks of all political parties, and he left public life with the respect and admiration of all whose pleasure it was to know him.

Fifty years ago, at Vesuvius Furnace, Lawrence county, Ohio, John H. Gillen was born, the son of Mr. and Mrs. George W. Gillen, both of whom survive him and reside at 251 Second street, this city. His father was a furnace manager at the time of his birth, and continued in that capacity for several years at Vesuvius Furnace, where the deceased spent the early years of his life.

When quite a young man, he was apprenticed to the carpenter trade, and at the age of twenty one, having mastered the trade, left home for the far West to follow his vocation. After remaining away for three years he returned to his old home and followed his trade of carpenter in various places in southern Ohio for several years. At one time he was employed with his brother, William Gillen of Jackson.

On January 29th, 1885, he was married to Emma Becker of the West Side, to whom union was born one child, Mrs. Carol Cunningham of the West Side. Both widow and daughter survive.

Mr. Gillen's first public office was that of patrolman in the Portsmouth police department, during the administration of former Mayor Cread S. Milstead. It was while serving in that capacity that he secured the appointment as deputy state inspector of workshops and factories, which office he successfully filled until chosen as the Republican nominee for county sheriff in the fall of 1906. He was elected at the November election in that year, and entered upon his duties as sheriff January 1st, 1907. He was honored again with election to the office of sheriff in 1908, retiring from office January 1st, 1913, after having served two terms.

In 1912, he secured the Republican nomination for representative to the general assembly from Scioto county, opposing Adam Frick, the successful candidate. At that time, the disease which finally claimed his life had taken hold of his system, and he was prevented from making an aggressive campaign for election by ill health.

Since that time, he has resided with his estimable wife on their country place on Carey's Run, having been prevented from following active pursuits on account of the condition of his health.

Strangely enough, his death is the first death in the immediate family, his parents, five brothers and two sisters surviving him in addition to his widow and daughter. Besides his bereaved widow, daughter and aged parents, his loss is mourned by five brothers, Frank Gillen of Ironton, Dr. J. P. Gillen of South Pittsburg, Tennessee, William Gillen of Wellston, Harry Gillen of this city and George W. Gillen of Chattanooga, Tenn., and two sisters, Mrs. William Barbee and Mrs. Frank McCoy of this city.

Mr. Gillen was a member of River City Camp, Modern Woodmen of America, Massie Lodge K. of P., and the Carpenters' Local, all of this city. He was a faithful member of the First Baptist church of this city, and died a devout believer in that faith.

The funeral services will be held at the residence of his sister, Mrs. William Barbee of 627 Front street, at 2 o'clock Saturday afternoon, Rev. T. H. McAfee pastor of the First Baptist church officiating. Interment will be in Greenlawn cemetery.

Mrs. Katherine Legler

Mrs. Katherine Legler, aged 4 years and 11 months, widow of the late Frank Legler, died at her home at 312 Second ste. Thursday morning, from spinal paralysis, brought on by a severe attack of nervous prostration with which she had been afflicted for the past year. Her condition had been quite grave for several days and her death, while unwholly unexpected, was a terrible shock to her family and her wide circle of friends.

Mrs. Legler was the daughter of Mr. Adam Seel, the Second street baker and caterer, who, with her two children and three sisters, are left to mourn her loss. Her mother and her husband preceded her to the grave. She was a lifelong resident of Portsmouth, except during the eight years preceding her husband's death, when the family lived at El Paso, Tex., the change in residence being made for the benefit of the late Mr. Legler's health.

Two children, Margaret and Harold, are left without the care and guidance of a mother's love by reason of her death. She is also survived by her father, Adam Seel, and three sisters: Mrs. Walter K. Patterson and the Misses Flora and Nora Seel of this city.

The funeral services will be held at the residence on Saturday afternoon and will be private in nature, being limited to the members of the immediate family. Rev. S. Laukenmeyer, pastor of the German Evangelical church of which the deceased was a devout member, will have charge of the services, assisted by Rev. J. W. Denning, pastor of the First Presbyterian church. Interment will be in Greenlawn.

William Masterson

The funeral services of the late William Masterson, who died in Anderson, Ind., several days ago, were conducted from the Holy Redeemer church by Rev. J. E. McGuirk Thursday morning. Mr. Masterson was for years a resident of Portsmouth and was a familiar character in the west end. Interment was made in Greenlawn cemetery.

Frank Berning

Cincinnati, Feb. 26—Frank Berning, aged 62, wealthy retired shoe manufacturer, died suddenly in Los Angeles, Cal., last night. He had been absent from Cincinnati for about a year. Mr. Berning was born in Lynchburg, where many of the dead man's relatives live. He came to this city about 45 years ago.

Henry King

After one week's illness of pneumonia Henry King, a highly respected and industrious man of Haverhill passed away to the unknown world. The deceased was about forty-five years old and was born in Kentucky.

He with his family resided on the farm of O. E. Irish and all who knew him were his friends, the deceased living a sincere and conscientious life. He was taken ill Thursday of last week and although his death was a grievous blow to his family he said he felt prepared to meet his Lord.

A bereaved wife and seven children survive his demise. The funeral was held this afternoon at one o'clock, interment taking place in the Buckeye cemetery.

BUILDING UP CAPITAL

A Pennsylvania girl has won the prize that the American Society for Thrift recently offered for the best definition of Thrift. "Thrift", she wrote, "is management of your affairs in such a manner that the value of your possessions is constantly being increased."

The girl has come pretty close to hitting the nail on the head, and in simple language she has told the secret of how to create personal capital.

Don't misunderstand the meaning of the word capital. It isn't necessarily a big sum acquired at one stroke of fortune. In most cases it is the big aggregate of little sums, saved by slow degrees.

Money begets money, but those without it sometimes complain against those who have it, forgetting that every great fortune was born of hardship and sacrifice.

We pay compound interest on savings deposits.

The CENTRAL NATIONAL BANK
800 GALLIA ST. HOME FOR SAVINGS

6 PER CENT cash dividend by THE CITIZENS SAVINGS & LOAN ASSOCIATION COMPANY for 23 CONSECUTIVE YEARS.

LOANS REDUCED and INTEREST charge DECREASED faster than any other plan.

Accounts from $1.00 to $10,000.00 solicited.

HUTCHINS & HAMM
Rooms 21 and 22 First National Bank Building

Quality First | Walters Plumbing Co. PLUMBING AND HEATING | Home Phones: Day 1552 Night B 779

Roy C. Lynn
UNDERTAKER AND Funeral Director
Auto Ambulance Service
BOTH PHONES 11

F. C. Daehler Co.
Funeral Directors
—AND—
Undertakers
BOTH PHONES

GEORGE PFEIFFER
Undertaker & Funeral Director
Lady Assistant
Home Phone 211. Bell Phone 891 R.
728 Chillicothe St.

GOES TO AUTO SHOW

Agent Will J. Friel took his departure Wednesday evening for Cincinnati where he will put in the balance of the week in attendance at the Automobile Show in progress there.

Saw Mill Moved.

J. W. Mitchell and John Moulcmery have moved their saw mill from Turkey Creek to the old Mike Gaesle farm on the West side. The mill started operations Tuesday.

Ed Shump, a local real estate dealer is able to be at his office in the First National bank building after a week's illness with the grip.

Wherens, Almighty God, who doeth all things well, has, in His divine and unerring wisdom, removed from this sphere of Labor and usefulness.

And, Whereas, His work has left its beneficial impress upon our organization, our craft and all those with whom he has come in contact, and

Whereas, Brother Walter Reid's death has left a void which Portsmouth Lodge, 349, I. A. of M., will find hard to fill; therefore, be it

Resolved, That we, the officers of Portsmouth Lodge 349, I. A. of M., in meeting this the 20th day of February, nineteen hundred and fourteen extend to the members of his family our heartfelt sympathy in this hour of their great loss; and, be it further

Resolved, That a copy of these resolutions be sent to the bereaved family and be spread on the minutes of Local 349, I. A. of M.

CLARENCE HYATT, Chm.
ORLANDO KELLER,
GEO. R. COLE.

Miss Dolly Wise

She is here to answer any and all questions concerning love, matrimony, troubles, woes, etiquette, etc. Inquiries should be addressed to Miss Dolly Wise, care The Daily Times, Portsmouth, Ohio.

Miss Dolly Wise:—Is there any elocution teachers in Portsmouth? Kindly give some of their names in your columns.

READER.

Miss Salome Augustin, 1404 Gallia street; Miss Katharyne Dawson, 1514 Jackson street; Miss Mae Henderson, 1308 Ninth street.

Miss Dolly Wise:—Would you please tell me if it is proper to invite the minister's wife at a home christening of a baby?

MRS. J. D.

It would be perfectly proper to ask her if you care to. However, if you do not know her very well you need not do so.

Dear Miss Wise:—I have never been out in society very much and am therefore very lax in some points. Please tell me what should be done with the knife and fork when passing the plate for a second helping.

JULIA.

The knife and fork should be left side by side, on the plate.

Dear Miss Wise: Would you please tell me why Portsmouth is called the Peerless City. Do you think a girl could learn to love a man after she marries him, that is if she had no love before, and is it wrong to flirt with the railroad men, just for fun.

A COUNTRY GIRL.

On Decoration Day, 1901, The Times in announcing that the Norfolk and Western terminals would be brought to Portsmouth in its headlines called this city "Peerless Portsmouth," and the name has been used ever since, because Portsmouth is the best city in the country. No, if you don't love the man you never will so don't marry him. It is wrong to flirt with anyone. All flirting is supposed to be for fun.

Dear Miss Wise:—Will you kindly give me some advice. I have been using witch hazel cream on my face. Does it make my face tender? When I put powder on it burns and looks rough. Can you tell me of a better cream, and can you tell me what will keep the wave in my hair. I put it up in waves and the hair won't stay in long. Yours very truly,

E. H. M.

I do not think it is the cream that makes your face smart. It is probably the soap or powder that you use. Use a mild soap and a good grade of rice powder. However, you might try another kind of cream. Ask your druggist or the girl in charge of a toilet counter to recommend a good cream. I do not like to advertise any cosmetics I know. Heatproof cream is very good. Straight hair won't stay in curl very long. Personally I do not like artificial curls.

Dear Dolly:—Will you kindly tell me how to make and use oatmeal packs. I want to use it on my face.

J. K. L.

[illegible] by [illegible] together the oatmeal and cold water. After straining the mixture through a cloth it is ready to be applied with the paste. Sometimes the paste is allowed to dry on the face.

Dear Dolly:—Will you kindly tell me what will remove the stain of coffee from a new white tablecloth.

K. S.

Glycerin, slightly diluted, will take out coffee stains. Scrub well and sponge afterward with clear ether.

Miss Dolly Wise:—Please suggest a pretty evening dress for a girl of fifteen and how to make it. What kind of footwear are going to be most stylish this coming summer? Do you advise dancing. Suggest if you please, refreshments for an evening party. Also the dresswear a girl of fifteen should wear to high school. Thanking you in advance.

SUSIE.

If you go a great deal and can't afford to have but one evening dress I should say white. You could have several different kinds of girdles and hair ribbons and the dress would look different every time you wear it. Black shoes will be very popular. Later on white will be worn with white dresses of course. No, ice cream and fancy cakes or sandwiches and coffee. Several one piece dresses would be pretty.

Dear Miss Wise:—I have a pet dog that has the mange. What can I do for him to cure him?

PERCY.

Make a mixture of one part flour of sulphur to three of good lard. Mix well and rub on the affected parts. Carbolated vaseline is very greasy, so be careful of furniture, carpets, etc. A solution of carbolic acid in water (get the druggist to tell you how much), will be of avail. The mange is a minute insect boring beneath the skin and advanced stages are difficult to cure. Feed the dog table scraps preferably and little or no meat.

Hamden, Feb. 24. Dear Miss Wise:—Will you please tell me what will take varnish out of a dark red messaline waist.

CORDA.

I doubt if anything will remove it without also removing the color. Have you tried turpentine? If you can't get it out why not cover it with trimming.

PARISIAN FRIVOLITY IN OUTER WRAPS

The excuse for the Paquin coat is that it is very smart and very fashionable, the exception was slighted when the loose shapeless and short one piece upper part was sewed to the skimpy skirt. The rest of the fraction was thrown aside with a shrug, it didn't care truly. Parisian in the street by a plenty of snap-fasteners of a material by the bolt. Patent leather, with a cotton velvet stripe on a ground of gauzy [illegible] the most printed chiffon. Dance [illegible] strong.

Christine of Paris designed the coat to go over the sheer and crinkable blouses and bodices to be concealed when one motors about Paris or promenades in the warm Riviera. The front panel makes a goodness to the affair, as it is held by a plenty of snap-fasteners along the side. Patent leather, with a cotton velvet stripe on a [illegible] taffeta and embroidery silk make an original trimming that no one but a French woman could conceive.

SOCIETY

[illegible]

[illegible] Mr. and Mrs. [illegible] will [illegible] Mr. S. [illegible] H. Harvey [illegible] Wednesday [illegible] Mr. [illegible] Wheeler. Mr. and Mrs. Harvey will reside with the bride's parents at [illegible] Chillicothe street.

Miss Alice Selby of Haverhill is [illegible] the guest of Miss [illegible] Miss [illegible] Miss [illegible] Mr. and Mrs. Sam [illegible]

[illegible]

the bridal party were entertained at supper at the home of the bride's aunt, Mrs. L. E. Pierce, in Newport. The bride's brother, Mr. Raymond Billian, went down Saturday afternoon to congratulate the young couple, who had surprised all of their relatives and friends. On Monday evening, after their return to Portsmouth, their relatives gathered at the home of the bride's parents, Mr. and Mrs. C. H. Billian, on Chillicothe street, to welcome them home, among them being Messrs. and Mesdames Fred Doerr, Louis Doerr, Emil Doerr, Carl Doerr, Jacob Doerr, Mrs. Schaeffer, Mrs. Frank Bickett, Mr. and Mrs. Lillick.

The young couple were presented with a handsome bed-room suite as a wedding gift from the groom's father. They have also received many other handsome presents. They will reside with the bride's parents until they can find a house, when they will go to house-keeping. On Tuesday evening the young women of the Style Shop surprised the bride, who has been employed in the Style Shop and will give up her position there Saturday evening. In the party were Misses Alma Debee, Bertha and Anna Book, Martha Cook, Bettie Ryan, Rose Lenhart, Julia Drugan, Tillie Deerford, Laura Kinney, Mrs. Newman, Mr. and Mrs. Richmond, Messrs. Orin Graves, Clarence Schaefer, Paul Crowley, Anthony and Raymond Billian. At the end of the evening's pleasures the young women presented the bride with a set of handsome silver knives and forks, which she very much appreciated. Refreshments were served.

W. W. Anderson returned last night, leaving Mrs. Anderson in Chicago for a few days' longer visit on account of the cold weather.

Mrs. Arthur H. Bannon will entertain the Wednesday Afternoon Sewing Club in the next session, March 11th.

Miss Kate Comins' class of young women of the First Presbyterian Sunday school will hold a bake sale Saturday afternoon, at the N. & W. ticket office.

Miss Carrie Bengel and Mr. A. J. Peak, who were married Monday in Cincinnati, will reside at 156 Fifth street, in that city. Miss Bengel is the youngest daughter of the late Mr. and Mrs. John Bengel. For many years Miss Bengel was employed in the office of Burt & Hall, where she was held in the highest esteem by all who knew her. Her family knew of the approaching marriage, but she kept the secret from her many friends. The groom, Mr. Peak, is also well known in Portsmouth, where he was employed for five years in the Irving Drew shoe factory. He is the youngest son of Mr. and Mrs. B. Peak, of Stovall, Va., a splendid young man, well worthy of the bride of his choice. He is now employed as foreman in one of the largest shoe factories in Cincinnati. Their many friends will hasten to extend congratulations.

A jolly party of young people participated in a sleighing party out the pike last evening, followed by supper at the home of one of the young men. There were five couples. The large wagon bed, on runners, was filled with straw and the young people, well wrapped up, thoroughly enjoyed the ride. The sleigh [illegible] was driven by Mr. Galde, of the Chillicothe pike.

Mr. [illegible] will [illegible] Monday to act as [illegible] at Wellston, where he will remain until April.

Mr. and Mrs. J. B. Kuchmeister, on Oak avenue, will entertain Mr. and Mrs. J. E. Riley and Mr. and Mrs. Edgar Poffenberger at dinner Saturday evening in celebration of their second wedding anniversary.

Mrs. Edgar Hill, who has been spending the past two weeks at the home of her parents, Mr. and Mrs. T. C. Patterson on Offnere street, leaves tomorrow for her home in Charleston, W. Va.

The Westminster Bible Class of the Second Presbyterian Sunday School will hold a business and sewing meeting, Friday afternoon at the home of Mrs. Hoyt Pancake, 1024 Fifteenth street.

The L. A. to O. R. C. will hold a social meeting Friday afternoon at the home of Mrs. D. W. Emrich on Clay street.

Mrs. Lunella Wendelken entertained at six o'clock dinner last evening. Mr. and Mrs. T. C. Patterson and daughter, Mrs. Edgar Hill of Charleston, W. Va., Mr. and Mrs. Corney Wells, son and daughter-in-law, Mr. and Mrs. Floyd Wells, a bride and groom of a few days.

Mr. Edgar Chipman, organist at the Second Presbyterian church, left the first of the week for a three weeks' visit at his home in Philadelphia.

Mr. Alexander Morton, Jr., son of Mr. and Mrs. Alexander Morton, of Mound street, and Miss Freda Hirsch, a charming young woman of Pittsburgh, Pa., slipped off to Huntington yesterday and were married. Miss Hirsch came here last week to be a maid at the wedding of Mr. and Mrs. Perry Unsteed (Elizabeth Morton). Mr. Alex Morton being the other attendant. Miss Hirsch, supposedly, started on her way home to Pittsburgh yesterday and Mr. Morton, unknown to his relatives, accompanied her and instead of going to Pittsburgh, they went to Huntington and were married. Mr. Morton is a steelworker and no doubt he will get a warm welcome when he returns to his work at the steel plant.

First Presbyterian church Friday evening 8 o'clock. Musical program arranged by Mrs. C. F. Losh.

Music—Miss Blake's violin choir.

Vocal solo—Miss Anderson.
Violin solo—Mr. Mastropaolo.
Vocal solo—Mr. Davis.
Vocal solo—Mr. Fred Lorey.
Vocal solo—Mrs. Lynn.
Tableaux arranged by Mrs. Lena Kline Reed:
Clowns— Spencer Schwartz, Maid Woodworth, James Miller, Ward Miller, Maurice Caldwell, Herbert Caldwell.
Forget-me-nots—Georgia May West, Dorothy West.
Colonial Lady—Elinor Kline.
American Beauty Rose—Thelma Mathews.
Bo-Peep—Ruth Hansen.
Butterfly — Mary Elizabeth Schwartz.
Apple Blossom—Dorthy Manning.
Cinderella and her Fairy God Mother—Arolene Ousler and Dorothy Wright.
The Bird—Helen Hopkins.
Black-eyed Susan—Louise Ousler.
Red Riding Hood—Karlene Johnson.
Live Doll—Ruth Streich.
Sea Nymph—Anna Davis.
The Bee—Helen Cross.
La France Rose—Lena Appel.
Alice in Wonderland—Bessie Mick.
Spanish Girl—Pauline Mick.
Pandora—Evelyn Reed.
The District School cast of characters:
Professor Hezikiah Snodgrass—Mr. W. H. Schwartz.
Deacon Pullitoski, member of School Board—Dr. Ruggles.
Pupils:
Alvira Givens—Miss Elizabeth Ricker.
Sedallia Comtassle, Regallia Comtassle (twins)—Miss May Ricker, Mrs. Carpenter.
Polly Perkins—Mrs. John Reilly.
Melissa Jones—Mrs. H. W. Miller.
Marietta Simpkins—Mrs. F. L. Manning.
Dolly Wise—Miss Marcia Storck.
Sue Higgenbothem—Miss Thyrza Cross.
Mehitable Maryland—Miss Margaret Mahoney.
Billie Vanderbuilt—Mr. Harry Boyd.
Jimmie O'Finnigan—Mr. John Reilly.
Josiah Wintergreen—Mr. Fred Klingman.
Peardie Gates—Mr. Preston Shepherd.
Millie Hagenbach—Mr. George Marsh.
Tim Pancake—Mr. Chas. Seudder.
Bubbie Longfellow—Mr. Ruskin Nye.

Homemade candies, popcorn and peanuts will be sold during the intermissions by the clowns.

If you want a good laugh go to see the District School at the First Presbyterian church, Friday Feb. 27 at 8 p. m. Tickets 25c. adv 25-2

Mr. and Mrs. C. D. Martin (Alice Morton) are the proud parents of a baby boy born Monday morning at their home in Pittsburg, Pa.

Mrs. O. W. Robe is at home from Adams county, where she attended the annual luncheon given by Sycamore Chapter, D. A. R., in honor of Washington's birthday. The handsome home of Mr. and Mrs. Spencer W. Blair, of Tranquility, was the scene of the party served Saturday at noon, which was followed by a business session at which Miss Alberta Fenton was elected regent delegate to the Continental Congress, were elected as follows:

Mrs. Elizabeth Patton, regent delegate ex-officio, and Mrs. Boyd.

Mrs. F. T. Kirkpatrick of Columbus, alternate for Mrs. Boyd, and Miss Jeffries alternate for the regent.

Music and readings and other business took up the afternoon hours. The guest list included Mrs. Kendall, Miss Alberta Fenton, Miss Ruth McKnoun and Miss Rosalie Wilson, of Wilkesville; Mrs. O. E. Kirkpatrick, Mrs. Boyd, Mrs. John Melvoney, of North Liberty; Mrs. O. W. Robe, of Portsmouth; Miss Elizabeth Hanneh, of Seaman; Miss Florence Harsha and Miss Mabel Patton, of Harshaville; Mrs. John Young, Mrs. Lydia Williamson, Miss Anna Hannah, Mrs. John P. Cassey, Mrs. John Irwin, Mrs. J. F. Cornelius, all of Seaman; Mrs. Lydia Thompson, of Winchester; Mrs. George Cochran, of Decatur; Mrs. Amos Campbell, of Seaman; Mrs. Ross Kirk, Mrs. Earl Keyes, Mrs. Anderson Baldridge, of North Liberty; Mrs. J. T. Yankee, Mrs. John J. Blair and son, Howard, Allen Blair, of Peebles; Mrs. Frank G. Blair, Tranquility. Mrs. Boyd, as delegate, will accompany her husband, Rev. Mr. Boyd, of the United Presbyterian church, to Washington to attend a convention of the church at the same time the Continental Congress of the D. A. R. is held in that city.

In the last course at the luncheon, which was served on lap-boards, the guests exchanged places so that they could mingle with others of the party. The invited guests who were unable to attend this delightful event were Mrs. Elizabeth Patton, of Harshaville, who is in Omaha, Neb., visiting her son; Mrs. F. T. Kirkpatrick, of Columbus; Mrs. Clifton Fenton, of Winchester; Mrs. Ralph Irwin, of Manchester; Mrs. Martin Jeffries, of Fredericksburg, Va., and Mrs. William Tucker, of Winchester.

Mrs. Blair's handsome home was an ideal place for this interesting event.

Beautiful tableaux, excellent musical program and laughable farce, the District School at the First Presbyterian church, Friday at 8 p. m. Admission 25c. adv 25-2

Captain and Mrs. H. N. Holler, of Fullerton, Ky., will leave the latter of this week for Jacksonville, Fla., and other points to spend six weeks.

Mrs. Corney Wells entertained the Thursday Afternoon Kensington Club this afternoon at her home on Grimes avenue. The only guest was her new daughter-in-law, Mrs. Floyd Wells. Art needle-work provided dainty refreshments.

Extracts Extracts

SOUDERS' VANILLA EXTRACT

Established 1876.

Insure proper flavor to all baking.
Prices no higher than inferior brands.
Made from rich natural fruit flavors—and real Vanille beans.
Three sizes—25c, 15c, 10c.
Try a bottle today.
Get the best—It's Souders'.
At all high-grade grocers.

Guaranteed by Makers
THE ROYAL REMEDY & EXTRACT CO., Dayton, Ohio.

APPLIED WITH A SPONGE
"VERY POPULAR."

Opera Cream is now used by Actresses and society women in all the cities when making up for the street or fance occasion, when desirable to look nice and still not have powder showing on the face.

OPERA CREAM
A LIQUID BEAUTIFIER.

For the complexion, when properly used, imparts a velvety loveliness and softness to the skin that is unobtainable with any other preparation.

It never roughens or irritates.

TRY IT.

For sale by all druggists, or by mail, direct from manufacturers, on receipt of price, 25c. Manufactured by Dayton Drug Co., Dayton, Ohio.

WE LOAN MONEY

WITHOUT FUSS, ANNOYANCE OR DELAY

These things combined with courtesy and consideration, will give you more solid satisfaction and contentment of mind than you think, and if the company you do business with will not live up to this policy or arrange your loan to suit you as well as themselves, then it is time for you to come

AND SEE US.

Our methods are entirely different from any other concern of money lenders. We don't ask you to tie up to a long time complicated contract or an interest bearing contract, nor do we make you submit to our convenience.

OHIO LOAN CO.
28 1st. Nat. Bank Bldg.
PHONE 62

Get MUSTEROLE Today for Lumbago!

It's an amazingly quick relief. And it's so easy to use.

You just rub MUSTEROLE in briskly, and presto, the pain is gone—a delicious, soothing comfort comes to take its place.

MUSTEROLE is a clean, white ointment, made with oil of mustard. Use it instead of mustard plaster. **Will not blister.**

Doctors and nurses use MUSTEROLE and recommend it to their patients.

They will gladly tell you what relief it gives from Sore Throat, Bronchitis, Croup, Stiff Neck, Asthma, Neuralgia, Congestion, Pleurisy, Rheumatism, Lumbago, Pains and Aches of the Back or Joints, Sprains, Sore Muscles, Bruises, Chilblains, Frosted Feet, Colds of the Chest (it prevents Pneumonia).

At your druggist's, in 25c and 50c jars, and a **special large hospital size for $2.50.**

Accept no substitute. If your druggist cannot supply you, send 25c or 50c to the MUSTEROLE Company, Cleveland, Ohio, and we will mail you a jar, postage prepaid. (57)

"Mr. J. J. Gordon, a well known Detroit physician says: "Musterole is invaluable in my practice and my home."

MUSTEROLE

How to Make Better Cough Syrup than You Can Buy

A Family Supply, Saving $2 and Fully Guaranteed.

A full pint of cough syrup—as much as you can use for $2—that can easily be made at home. You will find nothing that takes hold of the ordinary cough more quickly, usually conquering it in a few of 24 hours. Excellent too, for bronchitis, croup, whooping cough, bronchial asthma and bronchitis.

Put into a pint [illegible] granulated sugar with [illegible] water, and [illegible] for a minute. Put the mixture into a pint bottle and add [illegible] Shake vigorously. Take a teaspoonful every one, two or three hours.

[illegible] to help [illegible] the [illegible] by a [illegible]

[illegible] syrup on [illegible] well known. [illegible] valuable concentrated compound of [illegible] extract, [illegible] and other natural healing [illegible] elements. Other preparations will not work in this combination.

This Pine and Sugar Syrup is only [illegible] but the old fashioned mixture has never been equaled. It is now used in more homes than any other cough remedy.

A guarantee of absolute satisfaction, or money promptly refunded, goes with this preparation. Your druggist has Pinex or will get it for you. If not, send to The Pinex Co., Ft. Wayne, Ind.

ARISTOS FLOUR

This Trade Mark on Every Sack

Aristos produces the largest number of 1:1:1 biscuit with a flavor from a sack of flour. It is the sound basis for the perfect loaf.

500 PAIRS

Of Women's and Misses' Welt Shoes That Sell Regularly at $3.50, $400 and $4.50 For..... **$2.95**

Every pair a perfect shoe of this season's style.

THE DREW SHOE "PEERLESS FOR WOMEN"

This final house clearing starts tomorrow (Friday.)

A 2 days final clearing out of high shoes to make room for a big assortment of Spring and Summer low shoes that are arriving daily.

In this splendid assortment are Patents with Cloth Tops in Blue and Black Pearls, [illegible] Dull Kid Tops, Vici Kid Shoes in Button or Lace styles, Gun Metal Calf Skin [illegible] Button and Lace, Brown Suede [illegible] for Dressing [illegible]

WIDTHS FROM A TO E. WHILE ALL SIZES FROM 2½ UP ARE HERE.

WE NEED THE ROOM THEY OCCUPY. YOU GET THE DIRECT BENEFIT.

Low Heels, Medium Heels and High Heels

Macting's Portsmouth O.

Your Size is here. Be first to get a Pair

Begin Surveying In Kentucky For New C. & O. Bridge

The work of making the necessary surveys for the approaches of the proposed C. & O. bridge that is to span the placid Ohio river just east of the city, has been begun in earnest by a large force of C. & O. surveyors. They have established headquarters near Frost, Ky., where a cottage of four rooms has been erected for them.

Messrs. Cornell Cockleman, Cliff Cornell, Frank Duschinski and Carl Snyder, of this city, have taken positions as rodmen with the surveying corps. It was stated Thursday that at least two months will be consumed in running the necessary lines on the Kentucky side of the bridge.

There is no doubt whatever about the C. & O. building the much talked-of bridge just east of the city.

Steel Plant News

William Cook, general superintendent of the galvanizing departments of the Portsmouth Steel Company, arrived in the city on Thursday from Wheeling and will spend a day or two at the local plant.

F. E. Pieger, chief engineer of the Portsmouth Steel Company came down from Wheeling on Tuesday to visit local officials of this company.

It was stated at the offices of this firm Thursday that every department in the big plant in New Boston is working right up to the handle.

Wm. Sterrett has taken a position in the three high plate mill. He came here from Sharon, Pa.

R. A. Vannoustrand has taken Oscar I. Strickland's place in the order department in the firm's down town office and Vannoustrand's place has been taken by L. C. Jaynes.

Oscar Strickland has gone to Little Rock on his first trip for this firm, he recently having been promoted to a salesmanship.

WOMAN GETS RICH—HAS CAT FARM

Columbus, O., Feb. 26.—Mrs. John W. Payler of Columbus, has demonstrated to Ohio women a way to earn a living at home. Her business is the raising of cats—not high-brow cats. The blue-blooded Persian pets are building her a new home.

Mrs. Payler started in the cat business a year ago last January with one cat. Christmas time she sold 142 kittens for Christmas gifts and now has 37 "kings" and "queens" of the cat kingdom at her home. Within another month she expects to have at least 75.

She takes greatest pride in her "smokes," a pair of black and silver Persians, which, their owner says, $850 would not buy.

OHIO EDUCATORS ARE ON PROGRAM

Richmond, Va., Feb. 26.—Two Ohio educators, Frank W. Miller, state superintendent of public instruction, and Lester S. Ivins, state supervisor of agricultural education, were on today's program of the convention of the National Educational Association in session here.

Miller explained his ideas of work, mapped out for state school superintendents. The state superintendents should be the connecting link between the school work and the general public and bring them into close touch, he said.

Then he went on to explain how this could be done by addressing commercial clubs on the needs of the rural schools, by assuming leadership of corn-growing and other contests for country boys and girls, and getting business men to put up the money for the prizes. He ended with a plea for better rural schools.

"Every boy and girl in the United States should have the indefeasible right of an opportunity to an education," Miller declared. When the state bears the greater part of the burden, the city schools will no longer be able to take away so many teachers from the country. Wages of the country teachers will then be more nearly equal those paid in the city. There will be an inducement to young men and women to go teaching in the rural schools. Rural work. Our rural schools should be taught by men and women who have had training in rural school work to the betterment of the rural schools and country life."

"The 'call of the city' has left the rural districts of five hundred thousand rural churches in

IF YOU NEED $10, $25 OR $50

YOU CAN INVEST MONEY WITH US

WITHOUT PUBLICITY

OUR GUARANTEE

Absolute guarantee of safety of your investment. The best security obtainable. We have devoted several years to building up a business based on the principle of giving a system which may be relied upon.

WE CAN KEEP FAITH WITH THE PUBLIC

We make fair profit for ourselves and be able to guarantee every statement made to you. You may not need money now but we will be pleased to give you information you desire for future reference. A call will convince you. We are a strictly co-operative concern.

OHIO LOAN CO.

28 1st. Nat Bank Bldg.

PHONE 62

Folk Is Offered New Job

Washington, Feb. 26. Joseph W. Folk, solicitor of the state department and former governor of Missouri, has been offered and probably will accept a new position as chief counsel for the Interstate Commerce Commission, at a salary of $10,000 a year.

ALL SAINTS SERVICE

Services celebrating the Holy Communion will be held at All Saints church at 7 o'clock Friday and Saturday mornings. On Sunday morning at 10:30 a choral celebration of the Holy Communion will be observed and the pastor, Rev. E. Ainger Powell, will deliver an appropriate Lenten sermon.

HIT BY AN ELEVATOR

William Caldwell of 1235 Ninth street and who is employed in the new Sacelsior building on Gallia street, was badly injured Thursday afternoon. In leaning through an elevator shaft the elevator struck him on the head inflicting a serious scalp wound. Caldwell was taken to the Hempstead hospital.

Bought Fine Team

William Grange, of Nanson, purchased a fine team of horses from Ira Irons, Ohio Apperton, of Day, Ky.

West Side Visitor

Dr. H. E. Rapp, of the West Side, was in the city on business Thursday morning.

SOCIETY

Mrs. Chris Heer entertained the Scioto Bridge Club this afternoon at her home on Sixth street, where she had as guests Mrs. Scott Heer, Mrs. Joseph Salmon, Mrs. Wells A. Hutchins, Mrs. J. C. Milner and Mrs. John Heer. Refreshments were served at the card tables. The next meeting will be held at the home of Mrs. Alan Jordan on Court street.

Mr. and Mrs. Henry Eelso are moving into their fine new home on Sixth street. It contains all sorts of conveniences and the home was built by Charles Y. Wertz.

Mr. and Mrs. Robert T. Bronson and three children have moved to Portsmouth from Cleveland and have rented a home on Sixth street. Mr. Bronson has entered the employ of the Portsmouth Steel Company.

Mrs. David Tipton of the Biggs House, has as personal guests, her aunt, Mrs. Dorcas Crabtree of Jackson, O., and her cousin, Miss Iva Lytle of Enid, Oklahoma. Miss Lytle is enroute for Cleveland, where she expects to take a course in training as a nurse, at the Lakeside hospital.

Mr. and Mrs. Ralph Gardner entertained a few friends last evening with music and games at their home on East Eleventh street. The guests were Messrs. and Mesdames Edward Campbell, Charles Kramer, Frank Spencer, Joseph Westwood, Miss Ruth Faverty and Mr. Ray Davenbeck. A two-course luncheon was served late in the evening.

Payson Gould has gone home to Sheridan, at the end of a visit with his grandparents, Mr. and Mrs. J. J. Davidson, on Fourth street.

The Otterbein Society of the U. B. church will meet this evening at the home of Miss Widdle, on Eighth street.

Miss Blanche Kennedy, who attends the Portsmouth College of Business will go home to spend Sunday with her relatives in Ironton.

Mrs. C. N. Smith's class of young women of Trinity Methodist Sunday school will hold the regular meeting this evening at the home of Mrs. Charles Shoemaker, 116 Waller street. All members are urged to be present. The hostesses will be Misses Florence Butler, Alice Cutler, Clara and Leona Cameron, Mrs. Cora Bender and Mrs. Mollie Bernhadd.

The engagement of Miss Essie Rockwell, formerly of this city, but now of Dayton, Ohio, and Mr. Leo Jaqua has been announced. While a resident of this city Miss Rockwell was employed as a saleslady at the Brandon Dry Goods store. Later she went to Wellston and was employed in the Hamilton Dry Goods store. Since removing to Dayton with her parents Mr. and Mrs. Joe Rise, she has been employed in a box factory. Mr. Jaqua is a grocery clerk. The wedding will take place March 25th.

Mr. Harry Foster and Miss Florence Foster, who will be married shortly at the bride's home near Waverly, visited Portsmouth friends Thursday and attended to shopping matters.

Mr. and Mrs. Walter Davidson, who were married several days ago, have returned from a short bridal trip. They will reside with the bride's parents, Mr. and Mrs. Leo Grieshel, of Grimes avenue.

The Ladies' Aid society of the New Boston Christian church met at the home of Mrs. Thomas O'Neal on Gallia pike, Thursday afternoon. The afternoon was spent in sewing. Those present were: Mesdames Allen Griffin, George Griffin, Belle Robertson, Randolph Smith, Floyd Flemming, Minnie Campbell, J. C. Harris, Gladys Seiler, Burch Hunt and Thomas O'Neal. The next meeting will be held at the home of Mrs. Randolph Smith, on Grace street.

The T. B. C. held a very enjoyable meeting last evening at the home of Miss Isabel Musser, of Park avenue. Those present were Misses Susie Coppock and Bess Jackson, of Fort Wayne, Ind., guest of Mrs. Clement Switalski, Misses Anna Merrill, Louise Bourgholtzer, Addie Spencer, Stephanie Holman, Mame McGuire, Mrs. Switalski. The only guest besides the out-of-town guests was Miss Ethel Musser, sister of the hostess. The evening was spent in sewing, after which a two-course luncheon was served. Miss Addie Spencer will be hostess at the next meeting, March 12th.

Mrs. John Petry and daughter, Norma, and Miss Audrey Reeg have gone to Cincinnati to attend the concert given at the Music Hall by the famous piano player, Paderewski.

Miss Minnie E. Manning and Mr. George Curnutte were quietly married last evening, at 6:30 o'clock, at the home of Rev. Crayton Brooks, on East Third street. They were attended by Miss Lillie Curnutte, sister of the groom, and Mr. Leslie Ray Thompson, brother of the bride. The groom is employed at the Excelsior shoe factory. Mr. and Mrs. Curnutte will reside for awhile at 1410 McConnell avenue.

Mrs. Glen Rardin has gone to Lucasville for a few days' visit with her parents, Mr. and Mrs. Joseph Brant.

Miss Columbia Glockner has returned from Cleveland, where she attended the millinery openings and has accepted a position in Marting's millinery department.

Mrs. Louise Schwartz, who has been ill in New York for the past two weeks, is recovering from her illness with quinsy.

Miss Dollie McCall, who has been attending the spring millinery openings in Cleveland, will go to Tarentum, Pa., where she will be head trimmer in a large millinery store.

The New Hope Class of the First Baptist church will meet this evening at the home of Mrs. C. C. Like, of Lincoln Hill.

Mr. and Mrs. W. B. Evans, who were married two weeks ago, will go to housekeeping at Nauvoo in a few days. The young couple have many friends on the West Side who wish them much happiness.

WITH THE SICK

B. H. Lane, who seven weeks ago underwent an operation which was performed in a hospital in Richmond, Va., has recovered and has returned to his work for the Southern Express company. Mr. Lane makes his headquarters here and resides on Park avenue.

Marie Bradshaw, daughter of Mr. and Mrs. Al Bradshaw, of East Ninth street, had her tonsils and adenoids removed by Dr. C. G. Brandin. She is getting along nicely.

Rev. B. F. Porter, of Grace street, New Boston, who is afflicted with heart failure, had a bad spell this morning, but rallied somewhat by noon.

Miss Mary Pfeiffer of Sixth and Brown streets, daughter of Mr. and Mrs. James Pfeiffer, is very ill with an attack of typhoid fever.

Henry Prosch of Tiffarento street, received word Thursday that his father Fred Prosch, aged 88, is very low at his home in Greenfield, O. Mr. Prosch is superintendent of the cemetery and will leave for his father's bedside as soon as he finds someone to take care of his work during his absence from the city.

Ralph Tyson, employed in Arthur DeVoss' architectural office, has been quite ill the past few days with quinsy, which is quite prevalent in the city just now.

Joe Koontz, who was badly injured by a street car at Second and Chillicothe streets, several days ago, is again able to be out. His face and arm, however, are still in bad shape.

HAMMER AND PAINT

Jacob Findeis, the Gallia street saloonist, Wednesday awarded the contract for the erection of an addition to his New Boston property, occupied by Saloonist Ben Emmermann, to Bruch and Hagerman. Work will start as soon as the weather conditions are favorable.

The firm of Hutchins & Hamm announced Thursday that they would award the contract in a few days for the erection of six two story houses, which will go up on their newly acquired strip of ground in the Sunnyside Addition.

The first carload of Peerless brick for the new Voelker block foundation is being stacked up on Eleventh street, near Lawson. Structural work will be pushed rapidly as soon as the weather permits.

Mary, daughter of Mr. and Mrs. N. A. Collins of Summitt street, is very ill with typhoid fever, which followed an attack of pneumonia.

LIVER TROUBLE

Dull pains in the back, often under the shoulder blades, poor digestion, heartburn, flatulency, sour risings, pain or uneasiness after eating, sallow skin, mean feel, trouble—and you should take

SCHENCK'S MANDRAKE PILLS

They correct all tendency to liver trouble, relieve the most stubborn cases, and give strength and tone to liver, stomach and bowels.

Wholly vegetable; plain or sugar coated. Get them from your dealer or by mail, 25 cents a box. Send for free sample.

Dr. J. H. Schenck & Son, Philadelphia

Tuberculosis Fight In State Is Planned

Columbus, O., Feb. 26. Ohio people engaged in the organized campaign against tuberculosis gathered here today for the first conference ever held under the auspices of the state. Sessions will continue tomorrow. The conference was called by Robert G. Patterson, chief of the new division of tuberculosis of the state board of health.

Dr. John H. Lewman of Cleveland, president of the National Association for the Study and Prevention of Tuberculosis, will preside at all sessions.

The Cleveland anti-tuberculosis plan was explained by Dr. Robt. H. Bishop, secretary of the Cleveland anti-tuberculosis society and chief of the division of tuberculosis of the city board of health, at the afternoon session. Dr. Geo. E. Robbins, president of the Ross county anti-tuberculosis society, discussed the "Developments of a Successful Society in a Smaller City."

Hospitals for the care of tuberculosis patients were considered by Dr. Robert Drury, chief of the medical staff of the new Franklin County Tuberculosis Hospital; Dr. J. R. Jolmson, medical superintendent of the Lima district tuberculosis hospital, and Dr. Stephen A. Douglass, superintendent of the Ohio State Sanitarium at Mt. Vernon.

Open air schools and physical supervision of school children was another general topic. Dr. C. G. Sonder, medical director of the Toledo board of education, told of the open air schools operated in Toledo.

Girl Is Burned

Ashland, Ky., Feb. 26. While Victoria Watts was asleep in a local hotel, the bed clothing caught fire and before the flames could be extinguished she was so badly burned that it is not thought that she can recover. The fire is thought to have been caused by a lighted cigarette.

Will Vote On Liquor

Mahoning county, of which Youngstown is the county seat, will vote next Monday under the Rose local option law. Among the speakers mixed up in the speech making going on over there are Hon. C. A. Windle and Col. Vincent H. Perkins, who are well known here. Mahoning county went wet four years ago.

MR. DITTY IS BACK

George A. Ditty has returned from South Webster, where he attended a meeting of the W. O. W. lodge there. A class of three candidates was taken in Wednesday night. This lodge was just recently instituted by Messrs. George Ditty and Roy McElhaney.

Will Have Benefit

The ushers of the Grand Opera House are going to pull off a benefit performance at the local playhouse in the near future. They will make an effort to have "Within the Law" play a return engagement here.

EXTENSION IN CEMENT CO. CASE

Cincinnati, O., Feb. 26. Upon the application of the defendants in the case of Frances Williamson vs. Justus Collins et al, United States District Judge Sater made an entry yesterday granting them an extension of 60 days in which to file the transcript of the record in the United States Circuit Court of Appeals. The appeal is being taken from the decree of Judge Hollister, setting aside a deed of assignment made by the Superior Portland Cement company to Justus Collins, as joining Guy Mallon as receiver of the company, etc.

BIRTHS

Mr. and Mrs. John Gerson, of Second, of Fifteenth street, are rejoicing over the arrival of a fine new girl.

MR. DYER IS INJURED

Cleveland Dyer of Dayton is visiting his brother in-law, George Ditty, of this city. Mr. Dyer was recently injured while at work for the Barn Car company. A crane bumped into him and knocked him down, Dyer's right side being badly bruised.

Spicer Is Back Home

The condition of Patrolman Edward Spicer, who suffered a bad sprain of his ankle last Monday evening, was so much improved Thursday afternoon that he was removed from the Hempstead hospital to his home on Eleventh street. It will be several days before he will be able to return to his work.

NOT ISSUED BY BOARD

Inquiry at the office of the Scioto County Liquor Licensing Board, Thursday, elicited the statement from Messrs. Stubler and Sikes, the members, that the report that they had notified the city authorities to keep a close watch on certain saloons where there was considerable loafing, was unfounded. The board was besieged all day Thursday with inquiries from the saloon men mentioned in the list, as to why such orders were issued.

Later, it was learned that the mayor had prepared the list, and turned it over to Chief Hawland, who in turn detailed Captain McCarty to carry out the order. Officers on the respective beats notified the saloon men Thursday evening about the mayor's order.

NO COURT WAS HELD

Owing to injuries suffered in the fire which wiped out his home in Fullerton, 'Squire James Braden was unable to hold court there Thursday afternoon. He will not hold court again until Thursday, March 11. 'Squire Braden and family are now living with Mr. and Mrs. J. H. Fullerton, of Fullerton.

ATTTACK OF THE D. T'S.

John Coleman, an employe on the government dam, near Fire Brick, Ky., is an inmate of the city prison, suffering from a bad attack of tremens, brought on by too much drinking. He created quite an excitement late Wednesday afternoon when he attempted to leap through an upstairs window in the Arlington hotel on Second street.

The police were called and Coleman was taken to the police station. Dr. W. E. Gault has been in constant attention on his case all day Thursday, and while his condition is not regarded as serious, he was still quite sick late Thursday afternoon.

TRANSFERRED TO TOLEDO

Springfield, O., Feb. 26.—Announcement was made today that if the local Central League franchise was transferred to Toledo this city would probably become a member of the Ohio State League.

Put On An Ice Guard

The Catherine Davis, passing up through the ice with a fuel barge, Thursday, found it necessary to stop at the local landing and put an ice guard in front of the barge. The running ice is heavier than it looks to be.

Bonne Has Hard Time

The Scioto ferry boat Bonne has been having a strenuous time with the floating ice but is managing to keep reasonably near her schedule.

PUPILS MUST BE VACCINATED

Merely as a precautionary measure and to prevent, if possible, the city from having a smallpox epidemic as exists in several cities, Supt. Frank Appel, of the public schools, will Friday morning issue a mandatory order to have all pupils who have never been vaccinated to have this done without delay.

This was decided upon shortly after a conference was held Thursday afternoon by Supt. Appel, George D. Scudder, of the school board, and Health Officer Dr. W. W. Smith.

"There is no danger whatever of an epidemic of this disease in the city, and we are taking this step simply to prevent a condition of this kind," said Supt. Frank Appel, Thursday.

Auto Hit By Train

William Heckley was very seriously injured about 12 o'clock last night. An N. & W. train hit his auto as he attempted to go over a crossing. The machine was demolished and Heckley was tossed a considerable distance. When picked up he was badly injured about the chest, and his collar bones were broken. He is a son of C. B. Heckley, a roadmaster on the Columbus division, and is well known in this city.

Had Much Trouble With Insane Man

Victor Lovey, who was adjudged insane in probate court Thursday morning, was started to Athens hospital Thursday afternoon in charge of Deputy John Nance and his son.

Shortly after the train left for Hopeton Judge Beatty received a telegram from the conductor of the B. & O. S.-W., stating that Lovey had become violent on the train and several men were required to hold him down. The Judge was asked to get in communication with the sheriff of Jackson county and have him put an extra guard or two on the train to assist Nance.

Judge Beatty at once called up the sheriff of Jackson county and arranged with him to put a stout man on the train to assist Nance the remainder of the trip to the hospital.

Details of the actions of Lovey were not secured, but he must have been very violent if Nance could not handle him, as he has had much experience with insane patients.

Girl Given Transportation

Transportation was furnished to Rebekah Vermillion a 16-year-old girl, to Maysville, Ky., Thursday afternoon by the public safety department. The young girl came to Portsmouth to visit relatives, who are in destitute circumstances, and did not have enough money to return home.

One Takes Exam

One applicant, H. E. Barney, of Wheelersburg, is taking the civil service examination for a position as road inspector at the public safety building Thursday afternoon. The examination is being conducted by Mayor Frick and was authorized by the state civil service commission. Five other applicants showed up for examination, but as papers were filled out for one applicant, they had to be turned down for the present. Application to the state commission is required in advance before one can take the examination.

MAIL CARRIER HAS ACCIDENT

Manchester, O., Feb. 26. Ohmer Martin, a rural mail carrier, weighing 250 pounds, shattered his elbow and broke his arm when he slipped and fell on a concrete pavement.

Rev. and Mrs. S. D. Conger will move Friday from Eighth and Washington to their new home on Front street, in the elegant, remodeled apartments above the Conger print shop.

Snow Is Leaving

Slop and slush have prevailed to a disagreeable extent today, but everybody wants the snow to go that way a little thaw, and a little freeze, and no rain, if the weather man can avoid it.

Personality Developed, Not Created

Columbus, O., Feb. 26. Personality may be developed, but not created, according to Prof. Thos. S. Lowden of Ohio State University.

"Personality cannot be created any more than brains can be", said Prof. Lowden today. "It may be drawn out, developed to its highest power, but if the elements are not in us at birth, they cannot be developed. Fortunately, in most human beings, the elements are so mixed that pleasant personalities may be cultivated.

"And the cultivation of a well rounded personality is a duty which the individual owes to society."

Referring to the need of a strong personality in teachers, Prof. Lowden said: "Although a knowledge of his subject is important in the teacher, the great thing is his or her personality, the sum total of his or her life going out to influence the life of the pupil."

LICENSED AT JACKSON

Harold Brady, 21, street car conductor, Portsmouth, and Lula Leonard, 20, Jackson, were granted a license to marry at Jackson, Wednesday. Rev. T. R. Watson performed the ceremony.

Engineers Arrive

John Sloan and Tom Fortune, stationary engineers of Boston, arrived in Portsmouth Wednesday afternoon to take positions on the C. & D. ferry, succeeding William Lozier and Capt. J. F. Winters. The latter has been temporarily filling the place while the crew was shorthanded.

Will Raise Chickens

Capt. Fred Hughes of the Hilltop fire department has four incubators busy in the big warm basement and will feed the fire laddies on the first fried chicken of the season. One incubator with 75 eggs is due to come off next Sunday, and he looks for a fine bunch of downy chirpers.

Mrs. Mary Koontz, of West Second street, who has been laid up for a week with grip, was able for the first time to be out of the house, Thursday.

Abe Sullivan of St. Paul, one of Kentucky's best farmers and tobacco raisers, was in the city looking after business matters, Thursday.

Julius Spears, a prominent tobacco buyer of Vanceburg, Ky., was in the city on business Thursday.

D.D.D. Prescription—for 15 years the standard skin remedy—a liquid used externally—instant relief from itch.

Soap the mildest of cleansers—keeps tender and delicate skin always clean and healthy

Fisher & Streich, Druggists.

O LIVE OIL

We now, not only have the real, genuine, pure Olive Oil in all size packages from 10c to $1.00 and in bulk up to 5 gallons, but we also have the pure

Olive Oil Emulsion

combined with Hypophosphites—one of the greatest remedies for strengthening up the digestive organs, nourishing the body, by rebuilding and repairing wasted nerve tissues. Gives you internal heat, supplying the necessary energy to resist disease and prevent chills, colds, catarrh, fevers, etc.

PRICE $1.00

THE REXALL STORE
WURSTER BROS.
LEADING DRUGGISTS
419 Chillicothe Street

NOTICE!
Stone's Wrapped Cakes
ALWAYS FRESH
Sold exclusively by the
MODEL GROCERY
BRUCH & HURTH
GALLIA AND SINTON

W. S. SELLARDS
RENTAL AGENCY
Landlords can rest assured that any property placed in my hands for rental will be well cared for. Get my terms. Reference: Any bank in the city. Room 525, Masonic Temple.

SMITH AND NIXON
AND
KNABE BROS. CO
PIANOS
—AND—
PIANO PLAYERS
Get our easy terms.
R. P. SEILER
GALLIA STREET

CASH PAID
For old Gold, Silver Platinum and all precious metals.
D. WEINSTOCK
410 CHILLICOTHE STREET

FLOODS COME SUDDENLY
And don't give you much time. So order that Motor Boat, Row Boat or Canoe and be in time. See us now.
Ackley Boat & Fixture Company

The Great Western Tea & Grocery Co.
COFFEE! COFFEE! COFFEE
Try our Great Western Brand 27c
Phones 283-285 Gallia Street

FOR RELIABLE
GAS FITTING
PLUMBING
HEATING
ELECTRICAL WIRING
CALL ON
THE
TRITSCHELLER CO.
PHONE 50
Cor. Chillicothe and Second

Hotel Manhattan
—AND—
Restaurant
ALEX CHUGALES, Prop.
GUS PAPPAS, Manager
European Plan Reasonable Rates
Rooms and Bath

UNCLE SAM'S LARGEST SUBMARINE.

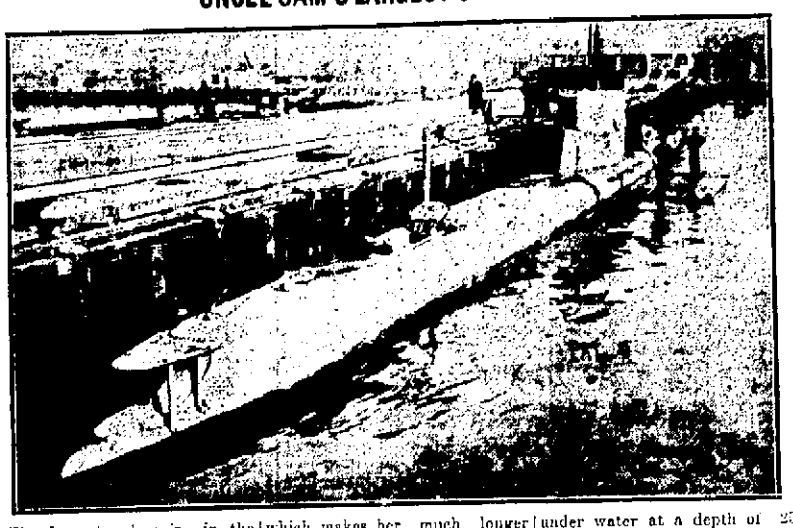

The largest submarine in the American navy, G-2, is now anchored at the Brooklyn navy yard. The boat is 160 feet long, which makes her much longer than any other vessel of the same kind in the navy. She carries a crew of 20 men, and can travel under water at a depth of 250 feet. The vessel is so well planned that she may remain below with her crew for 48 hours.

MUST MAKE INCOME TAX RETURN

Every citizen of the Eleventh District of Ohio having a net income of $2500 between the 1st day of March and the 31st day of December, 1913, both dates inclusive, must make a return to B. E. Williamson, Collector of Internal Revenue, Columbus, Ohio, on or before March 1st, 1914. This year March 1st is Sunday and March 2nd is therefore taken as the last day upon which return may be made without penalty. The return must be in the hands of the collector by midnight of March 2nd.

If blanks for such return have not been received by such persons as may have the income described, send to the collector's office at Columbus, for them at once so that the return can be made.

Neither the collector nor the Department at Washington has any authority to extend the time which is fixed by law of Congress.

Individuals who did not have a net income of $2500 in the 1913 period mentioned, need not make a return.

All corporations must make a return on or before March 2nd of this year for the full calendar year 1913. There will be no extension of time as regards corporations. The entire net income of the corporation must be returned as there is no exemption of $5,000 under the income tax law.

Failure to receive a blank either for the return of an individual or a corporation, will not operate to abate the penalty which, for failure to make a return in the case of an individual, is one-half the tax, and an additional penalty of from $20 to $1000. In the case of a corporation failing to make a return, half the tax is added and a further penalty of a sum not exceeding $10,000 is provided.

Corporations should take special note of the fact that while individuals make return only for the ten months period of 1913, the corporation return must be for the entire calendar year of 1913.

Quarantine Breaker Back At McDermott

After having eluded the police officers of this city for several hours, Johnson Strickland, the McDermott young man, who, it was charged, had been exposed to small-pox at McDermott, was arrested at the corner of Seventh and Chillicothe streets by Chief of Police Howland. His two companions, Wanser Taylor and Charles Freeman, also of McDermott, were also taken in tow by the chief, and the trio lodged in the city prison.

The chief had received a tip that Strickland had arranged to meet Taylor and Freeman in Portsmouth during the evening, and a sharp lookout was kept for him. Taylor is well known to the police, having been arrested a few days ago on a drunk charge. It was for this reason that the arrest of Strickland was accomplished so easily.

Strickland was kept in the city bastile all night, and returned to McDermott early Thursday morning, where it is understood, an affidavit will be filed against him, charging him with breaking the small-pox quarantine. Freeman was also released Thursday morning, but Taylor is being held to answer to a drunk charge. He was released a few days ago on his promise to refrain from drink, but he evidently forget his promise when he arrived in Portsmouth Wednesday evening, judging from his condition when he was brought into police station.

Health Officer Smith called at the city jail early Thursday morning and thoroughly fumigated the cell occupied by Strickland, to guard against a probable spread of the dread disease among the prisoners.

THE TEST THAT TELLS

Is The Test Of Time. Many Portsmouth People Have Made This Test

[illegible] years ago this Portsmouth citizen told in a public statement the benefit derived from Doan's Kidney Pills. The statement is now endorsed by testimony complete. In stances like this are numerous. They don't prove the merit of Doan's Kidney Pills. Can Portsmouth readers doubt such convincing proof. It's Portsmouth testimony and may be investigated.

Mrs. Jane Fa[illegible] 500 East Sixth street, Portsmouth, Ohio, says: "Doan's Kidney Pills made a wonderful cure of my weak and lame back. My kidneys were disordered and I was in a bad condition. My limbs swelled and I was laid up for weeks. I was so lame I could not stoop or lift anything. I was confined to my bed and was in a critical condition. Doan's Kidney Pills were recommended to me and I got a box at Chas. Cole's Drug Store. They soon rid me of the kidney trouble and I have enjoyed good health since. I recommend Doan's Kidney Pills to anyone suffering from kidney complaint."

A SECOND STATEMENT

Some years later Mrs. [illegible] gave the following statement: "I have used Doan's Kidney Pills from time to time and they have never failed to do me good. I have recommended them to my friends and they have always spoken highly of them. I know Doan's Kidney Pills are a good kidney medicine and I always feel like recommending them when I get a chance."

Remember the name, Doan's Kidney Pills, for sale by all dealers, 50 cents a box. Foster-Milburn Co., Buffalo, New York, sole agents for the United States.

Remember the name Doan's and take no other.

ONE CHARGE GONE, NEW ONE OUT

[illegible]

BILLY SUNDAY WELL PAID

Here is what Billy Sunday has received from the various cities he has visited:

	Collections.	Converts.
Pittsburgh	$37,213.31	21,206
[illegible]	17,[illegible]	7,[illegible]
Columbus	30,[illegible]	10,097
Williamsport	19,[illegible]	18,136
Toledo	15,[illegible]	7,685
Wheeling	17,[illegible]	8,300
Springfield	16,[illegible]	8,801
New Castle	13,[illegible]	6,653
Erie	11,[illegible]	5,312
Portsmouth	12,[illegible]	5,237
Canton	12,[illegible]	5,040
Youngstown	22,[illegible]	5,005
South Bend	10,[illegible]	5,308
Wilkesbarre	22,[illegible]	16,381
Beaver Falls	10,[illegible]	6,190
Lima	8,[illegible]	3,659
East Liverpool	7,[illegible]	6,351

Charles A. Deerr, who has been ill at his home on Gallia street with a carbuncle since the first of January, is mending a little each day and [illegible] to be able to meet his friends on the street. He is rapidly regaining his strength and is taking on a little weight each day.

Maheras Is Dined

Complimentary to George Maheras, who recently returned from the Balkan war in which he splashed glory all over himself, Chris Malavazos entertained a number of local Greeks Wednesday night. Maheras gave a graphic recital of the Balkan war, that is the part of the country concerned in which he and a good other local Greeks figured in.

It was all glorious news to the assembled Greeks and they proclaimed Maheras a veritable Leonidas. The guests supped wine and toasted to the honor and glory of [illegible] land and its [illegible] and [illegible] to lead in New York [illegible] Attorney [illegible] Dr. [illegible] and others.

INDIGESTION, GAS OR BAD STOMACH

TIME IT! PAPE'S DIAPEPSIN ENDS ALL STOMACH MISERY IN FIVE MINUTES.

Do some foods you eat hit back, taste good, but work badly? ferment into sickening lumps and cause a sick, sour, gassy stomach? Now, Mr. or Mrs. Dyspeptic, just this down: Pape's Diapepsin digests everything, leaving nothing to sour and upset you. There never was anything so safely quick, so certainly effective. No [illegible] how badly your stomach is disordered you will get happy relief in five minutes, and what pleases you most is that it strengthens and regulates your stomach so you can eat your favorite foods without fear.

Most remedies give you relief sometimes they are slow, but not sure. "Pape's Diapepsin" is pleasant to take and puts your stomach in a healthy condition so the sickness won't come back.

You feel different as soon as Pape's Diapepsin comes in contact with the stomach; distress is relieved, your stomach gets sweet, no belching, no [illegible] of undigested food, no more headaches and you feel fine.

It is a wise, safe, inexpensive [illegible] made by getting a fifty cent case of Pape's Diapepsin from any drug store. [illegible] in five minutes how needless it is to suffer from indigestion, dyspepsia or any stomach misery.

Columbus, Feb. 26.—In an address he made to state superintendents of instruction at the annual meeting of the National Educational Association at Richmond, superintendent of public instruction of Ohio, strongly urged them to familiarize themselves with country life and country conditions. "The state superintendent should mingle with the people of the country, so as to become acquainted with their customs and traditions, their social, their industrial and their religious life," said Mr. Miller. "He should be able to see through their eyes and hear through their ears. When a state superintendent gets too big to get through the door of a little one-room school house, the value of his services are approaching an end, and he had better hunt another job—anything from official dog catcher to president of a railroad."

Superintendent Miller told his hearers that country people get out of patience when they hear of city folks talking of the need of action for the uplift of those who live in the rural districts. They resent much of the free advice emanating from the cities and given them condescendingly. They think that cities with their red light districts, other cesspools of vice and their crime have uplift work enough to do within their borders without getting unduly excited over the moral status of the country.

Mr. Miller says that this attitude on the part of many city people is unconscious, and that the effect of it may be overcome by teaching in the city schools the dignity and virtues of the farm and farm life. When the importance of the rural communities in the economics and life of the nation are understood by city people, and when it is realized that the blood of the city must be kept red by the virile blood of the country, then the men of the city will be able to sit at the banquet table of the farmer in the spirit of good fellowship. Education alone can bring this about.

Governor Cox will not return from his vacation trip to Florida until the latter part of next week. In his absence the executive office is partially deserted. When the governor is in the city, his office is crowded from early in the morning until closing time in the evening. There has been no communication between the governor and his force since he left. "He promised not to write to me and I promised not to write to him," said Secretary Burba.

It is agreed by the state civil service commission that applicants for positions as guards at the Ohio penitentiary ought to be able to shoot straight with a rifle in the event that they might some time be called upon to overtake fleeing prisoners, but in trying to solve the problem of how to test the shooting ability of the applicants, the commission is up against a stone wall. There isn't any place close to the state capital where the practice of target shooting could be indulged in with safety and without complaint of the Columbus populace. If the prospective guards were to shoot toward the state house, the lives of the people therein would be endangered and if they shot in any other direction even more people would face injury or death. So, for the time being at least the commission is going to take the word of the individual applicant as to his ability to point a rifle and shoot. If the applicant insists he is a prize winner at an international shooting tournament, the commission won't be any the wiser.

The hall of the Ohio house of representatives, recently the scene of the special session of the general assembly has been turned into an examination room for civil service applicants. It makes an excellent place for such purposes since the seats are semi-circular and the lighting of the room excellent. There are nearly 130 seats on the raised portion of the hall and in addition there is plenty of space for more chairs. Furthermore each chair is equipped with a convenient desk. The same hall incidentally has been used for every conceivable purpose during the last few years. Only a few months ago it was the scene of a test of medical students and house members of sick people who had been hired out of hospitals to undergo examination at the hands of the students to determine the students' knowledge of diagnosis.

Resolutions from all parts of the state are coming in today for the Roosevelt peace and harmony banquet which began this afternoon at one o'clock. The attendance is larger than the promoters expected. In addressing the Roosevelt United States Senator W. E. Borah of Idaho declared that the rank and file of the Republican party was progressive and had been so for years. He argued it was idle to talk of forming another "progressive" party. He assailed the doctrines of the Progressives for the regulation of monopoly, declaring that monopoly is "ten thousand times worse than black slavery." He attacked the Democratic tariff as unfairly discriminative against the American farmer.

BOWERS NOT GUILTY

"Not guilty!" said the jury in the case of Lucile Martin against Roy Bowers, after about one hour's deliberation. Lucile Martin, of Valley township, a year or more ago, started out to find a father for her illegitimate child. She filed charges in 'Squire J. H. Carley's court against Roy Bowers, a young man living near Davis Station. From this court Bowers was bound over to the common pleas court under plea of not guilty.

The case was called up for trial at the last term of the common pleas court, and after a two days' struggle the jury was unable to say whether or not Roy Bowers was the father of the child. The case was retired this week to a new jury. Two days were consumed in the hearing of the case, and the jury, after an hour's deliberation, said Roy Bowers was not the father of the child. The mother, of course, cannot center on anyone else now, therefore this child goes forth to battle with the world without a father.

QUEEN CITY VISITORS

Ike Levi, of the Levi Liquor Company, of Cincinnati, was a business visitor in Portsmouth Thursday. He is always glad to get back to the River City to see his old friends.

Miss Jess Evans and brother, Alfred, of Jackson, O., are the guests of their sister, Mrs. W. E. Peters, of McConnell avenue.

SALTS FINE FOR ACHING KIDNEYS

We eat too much meat, which clogs Kidneys, then Back hurts and Bladder bothers you.

Most folks forget that the kidneys, like the bowels, get sluggish and clogged and need a flushing occasionally, else we have backache and dull misery in the kidney region, severe headache, rheumatic twinges, torpid liver, acid stomach, sleeplessness and all sorts of bladder disorders.

You simply must keep your kidneys active and clean, and the moment you feel an ache or pain in the kidney region, get about four ounces of Jad Salts from any good drug store here, take a tablespoonful in a glass of water before breakfast for a few days and your kidneys will then act fine. This famous salts is made from the acid of grapes and lemon juice, combined with lithia, and is harmless to flush clogged kidneys and stimulate them to normal activity. It also neutralizes the acids in the urine so it no longer irritates, thus ending bladder disorders.

Jad Salts is harmless; inexpensive; makes a delightful effervescent lithia-water drink which everybody should take now and then to keep their kidneys clean, thus avoiding serious complications.

A well-known local druggist says he sells lots of Jad Salts to folks who believe in overcoming kidney trouble while it is only trouble.

MONEY
You can make it with a Camera by using your spare time as others do.
It will cost you nothing to investigate it.
FOWLER'S
717 SECOND STREET

PURE
ICE CREAM
Made fresh every day.
GEO. W. FREUND
THE DRUGGIST
Corner Gallia and Offnere

FINAL CUT IN LADIES' Coat Suits

We have placed Fifty Suits on sale, former prices $17.50 to $37.50 which must be closed out and have made same in two lots of $9.00 and $12.50 each.

Above suits are all the new cloths such as Eponges, Serges, Cords and Fancy Novelties in Navy, Black, Greys, Tans, Browns, Stripes and Fancy Mixtures in all medium sizes and extra.

A. Brunner & Sons
Arcade Dry Goods Store.
Phone 111 909-911 Gallia St.

MARIGOLD CREAM
For Chapped Hands and Face
10c AND 25c
THE FISHER AND STREICH PHARMACY
P. M. STREICH, Prop.
WHOLESALE AND RETAIL DRUGGISTS
CORNER SIXTH AND CHILLICOTHE STS.

Back In Our Old Home
EIGHTH AND CHILLICOTHE STREETS
Bills payable on or before the 10th of each month.
THE PORTSMOUTH GAS COMPANY
BOTH PHONES

SERVICE QUALITY PRICE
Those are the keynotes upon which we are building up our business daily.
We can furnish you with Doors, Windows, Window Glass, Frames, Sash, Flooring, Ceiling, etc., promptly.
Also Cement, Lime, Plaster.
River City Lumber Co.
BOTH PHONES 137. TENTH AND LINCOLN

LET US REMIND YOU
That for hand-tailored Suits and Overcoats the Three Little Tailors can't be matched in style, quality, workmanship and [illegible]. Make us prove this statement.
THE THREE LITTLE TAILORS
GALLIA STREET

POLLY AND HER PALS

Copyright, 1914, International News Service.

TRULY AN UNLUCKY DAY FOR POOR PA

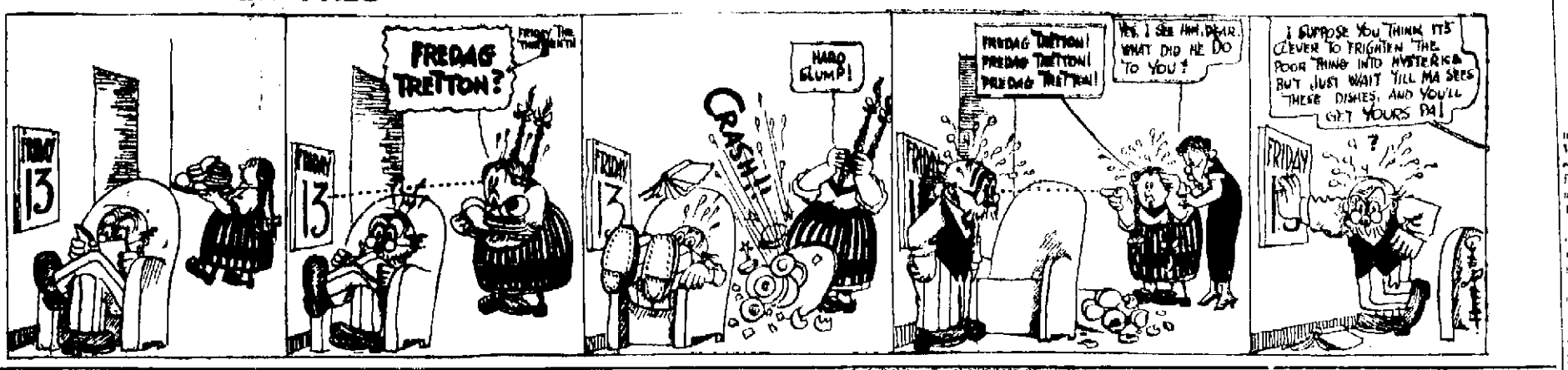

15 New Members Voted In By Elks

Another leaf was placed in the membership book of the Portsmouth Lodge, B. P. O. Elks No. 154, at its meeting Wednesday night, when a class of 15 was elected to membership. Those who will be equipped with the antlers in two weeks are: Messrs. Fred Ruhlman, Fred Prelsner, Drs. Harry E. Hawk, A. L. Fox, O. W. Rose, P. J. Lehney, William Atlas, Robert E. Lewis, Charley Knapp, Robert Schmoyer, Charley G. Norris, Sidney Anderson, E. C. Dunn and J. W. Smith.

The next initiation will be held on Wednesday, March 11, at which time the annual election of officers will be held. A nominating committee, composed of Karl Zoellner, Clint Scarl and E. K. S. Clinkenbeard, was named last night to look after this feature of the election. The combination of election and initiation on one night will result in one of the best attended meetings in the history of the lodge. Messrs. Lodor Cochran and Will P. Mingo were appointed to provide for the big social than night. It will be no corner affair. No, sirree!

Secretary Noeller stated last night that it was too early to say just how much money would be realized on the minstrel given at the Grand on Monday and Tuesday, but that it would be in the neighborhood of $[illegible]0. The receipts Monday night were $[illegible]10 and on Tuesday night $[illegible]0. Exactly $[illegible]13 was realized on the souvenir program. The lodge passed a resolution heartily thanking any person who contributed to the success of the minstrel, no matter if he remained at home or delegated himself to be the fire-eater. There was sufficient fire in the successful affair to go around.

One of the neat things of the minstrel was the work of the "footlight" Clubber Davis and A. M. Dixed out in brass-buttoned uniforms, play hats and huge coats, responded to the beating and unloading of the carriages in the most approved way. Their assistance was much appreciated.

Richmond York donated the lights, had them hung, for the entire run of the theater.

The United Wooden Company, Ed Goodman, built the costumes for the bridal party, which were over fine. This act and the French [illegible] were designed and staged by Guy V. Willmus, the stage manager. And, by the way, Guy performed his duties like a New York professional, the snappy manner in which the show moved being due largely to his efforts.

Mrs. Frost Davis and Mrs. Clarence E. Noeller furnished the music for the rehearsals. Mrs. Stanley Prichard also aided the stage manager in placing the little girls on the stage. They have the thanks of every Elk.

The following furnished properties, or assisted in other ways: Samuel Horchow, F. C. Dachler, H. S. Grimes & Co., H. Lest Lumber Co., Criterion Clothing Co., Grimes-Preibles Co., W. W. Reilly & Co., Bode & Co., Anderson Bros. Co. and the United Commercial Travelers.

The plan recently formulated by the central building committee to raise $60,000 for the new uptown home was approved last night, without a dissenting vote.

The lodge is growing so rapidly that it is imperative that a new home be built within the next 15 months. In addition to the class of 15 to be taken in on March 11, a number of applications were read Wednesday night.

LECTURE ON SOCIALISM

Next Friday evening, Feb. 27th at 7:30 p. m. in the hall over the Flood & Blake drug store, corner Gallia and Lawson, Albert Hillard will deliver a lecture on "Why I Am A Socialist." He will make many things plain in regard to Socialism. Other things will be mentioned also Socialism is undoubtedly the burning issue of the day. Good music will be rendered. No collection. Admission free. Ladies are invited. If you are a friend come. If you are an enemy come. The speaking will be under the auspices of the Socialist local.

Mrs. Charles Kennaman, of Scioto-ville, will entertain members of Mrs. E. L. Hegnard's Sunday school class tonight at her home.

GENERAL GEORGE BARNETT, COMMANDER U. S. MARINE CORPS

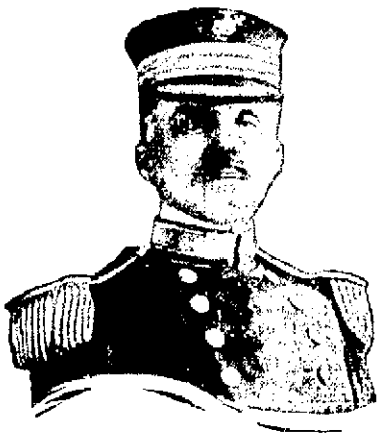

On Feb. 23 General George Barnett takes command of the United States Marine Corps.

Violet Rays At Bigelow Tonight

This is the night that the Ultra-Violet Rays are in town. Likewise the gyroscope is on hand, and the monorail car, also. They may be seen in working order at Bigelow church, and will be demonstrated by Prof. Montraville Wood, one of the leading scientists of the country.

Probably no lecture has ever been here is so well calculated to awaken a desire for further knowledge in "Things Scientific" as is the one that will be given by Prof. Wood. For this reason parents should see that their children have an opportunity to hear it.

All who attend will be interested as well as instructed. You will see the "Handwriting on the Wall," the result of the wonderful violet rays. You will see a man wrestling with a gyroscope which seems to have almost superhuman ability to stay upright. You will see a monorail car go whizzing about the auditorium on a single rail. Altogether it will be an evening long to be remembered.

Those who do not have tickets may purchase them at the door this evening.

LIGHT SNOW ELSEWHERE

There was but a scant snowfall in the mountains of West Virginia this week. R. E. Scott, traveling passenger agent for the N. & W., who has just returned from a business trip through that section of the state traversed by the N. & W., says only two inches of snow fell at Keredo, while there was no snow at all at Williamson and nearby points. Even Ironton, which tries hard to imitate a real city, was visited by only a slight snow storm while Portsmouth was being deluged with a bountiful fall.

Ashland Anxious To Secure C. & O. Bridge

The Ashland Independent, in a long editorial, calls upon boards of trade of Ashland and Ironton to move upon the C. & O. and compel that railway to build its proposed bridge between the two cities mentioned instead of at Portsmouth, as planned.

The Independent claims that either Ashland or Ironton originate more tonnage than does Portsmouth and avers that the two cities together have more than three times the daily tonnage of freight than Portsmouth.

The Independent then says:

"One reason given out as why the C. & O. wants the bridge at Portsmouth is on account of their terminals and splendid yard facilities at Russell. This need not interfere with the erection of a bridge here. The present site of the Ashland-Ironton bridge is only two miles from the Russell terminals. The Portsmouth site is about 20 miles. Thus, you see, the argument is in our favor.

"Again, this bridge can be built a great deal cheaper at Ashland than it can at Portsmouth. Here we have the site all bought and paid for, the surveys all properly made, and three of the big piers in the river practically completed. This bridge could be erected here at practically one half the cost of what it would be at Portsmouth."

Mrs. Clara Bourgeldzer, who has been ill at her home on Fifth street, was reported better Thursday.

Orders New Barber Chairs

William E. Gooden, whose shop was recently destroyed by fire, has placed an order with the William Berninghaus Company, of Cincinnati, for six hydraulic chairs. They will be as good as this firm makes and will be delivered in 30 days.

Mr. Bragdon Back

L. W. Bragdon, who has been in Cincinnati in attendance at the Masonic festivities being held there, returned home Wednesday night. Most of the local Masons at the meeting at which the Scottish Rite degree is being given to several hundred delegates will not arrive home until Saturday.

CONSTIPATION VANISHES

One little chocolate coated HOT SPRINGS LIVER BUTTON tonight means joyful satisfaction in the morning. They are wonderful, willing workers, and the way they tone up a torpid liver and drive foul secretions from the bowels is a blessing.

They are fine for upset stomach, too, and lack of appetite, also for nervousness, biliousness and dizziness. If you will take one a night for a week you'll know what ambition and energy really are.

You'll look better, too; your skin will be clearer; pimples will start to disappear and eyes will brighten with the supreme joy of living.

A box for 25 cents at all druggists and money back if they aren't just the best for constipation you ever tried. For free sample write Hot Springs Chemical Co., Hot Springs, Ark.

Reduced Prices

ON

MEN'S and WOMEN'S

Rubber Boots!

AT

845 Gallia St. **FRANK J. BAKER** 845 Gallia St.

THE SLEEPLESS SHOEMAN

Grand Cafe and Restaurant

ALBERT ZUENGER, Prop.

OYSTERS, FISH, STEAKS, CHOPS

Game in season to order

DINNER LUNCH 25 CENTS

The Place That Pleases — Next to Grand Opera House

Foot In Annex

Exciting Mix-up

A westbound street car, an automobile being driven by Frost Davis, W. D. Bush, a solicitor, and a delivery wagon owned by Dennis Mershon figured in an exciting little mixup at Fifth and Chillicothe streets at 11:30 Thursday morning.

In trying to get out of the way of the street car and to keep from running down Mr. Bush, Mr. Davis sent his car into the rear end of the Mershon delivery wagon, which was damaged, but to no great extent. Mr. Davis' machine was not damaged at all, as he was driving it very slowly when the accident took place.

Visiting Jeweler

S. Meyers, a Cincinnati jeweler, is in the city making a short visit to his friend, Dan Weinstock a local jeweler.

REBUILT CARS

ON EASY PAYMENTS

$200 to $815 Guaranteed 1 Year

$60 down and balance in monthly payments will buy any car under our future delivery plan, and 4% interest will be paid on the deposit.

Guaranteed Rebuilt Plan, under the terms of which 90% of the price paid for any car or truck will be refunded, if desired, within 6 months.

Touring Cars, Roadsters, Runabouts, Trucks.

Prices on some 35 cars in stock are special now at 10 page 31, catalog, stock or delivery car on hand.

Craig-Centre Auto Co., Inc.

Largest Dealers of High Grade used cars

Pittsburgh, Pa.

Agents wanted everywhere

PRAND Carbonic SYPHONS

Carbonated waters and all kind of sparkling drink made in your own home in two minutes is the simple cause of so much happiness.

PRICE $3.50

W. L. WILHELM

JEWELER

507 Chillicothe Street

OLD AGE DEFERRED

[illegible] stand aghast and marvel at the wonderful achievements of science in the world today, and few [illegible] longer doubt that the claims of many eminent physicians that disease is postponed and life prolonged by scientific living and the interpretation of nature's [illegible]

[illegible] of natural measurable is only responsible for the [illegible] of the human body. Violation in some one of the many forms of [illegible]

[illegible] among the medical [illegible] of the age may be mentioned the Bi-Chemic Doctors, the famous medical experts who have [illegible] their permanent office located in Portsmouth in the Masonic Temple Building. Fortunately, are the people of this city when they have in their [illegible] skilled and competent [illegible] these specialists offer to all comers. Men and women who suffer from any cause or come afflicted with any chronic disease, or are physical bankrupts, were unable to secure help in time, often find themselves in a condition the number-life of which not [illegible]

[illegible] in Portsmouth, Northern Ohio headquarters Bi-Chemic Doctors have gained a favorable reputation. This is [illegible] their honest methods and [illegible]

[illegible] great specialists are ever watchful and careful of their many patrons and they place a high estimate on their reputation. Scores and scores of men and women who have suffered untold agonies in body and mind, and who had tried in vain most all old methods, have come to the Bi-Chemic Doctors and have regained their health. Scarcely a day passes but that some one writes a testimonial letter for publication, and although these specialists have many cases which they would not make public, not under any circumstances, yet when some one like the author of the letter below voluntarily offers to tell what they did for him they are eager to publish the testimony, as by so doing some other sufferer is encouraged and told where to go for successful treatment. A well known Ohioan writes as follows:

New Connerstown, O., June 1, 1913.

This is to certify that I have been sick for five years with a broken-down constitution, and after trying four or five different doctors and all kinds of remedies without receiving any benefit, I was persuaded to try the Bi-Chemic treatment.

After having taken their treatment for five months, and my case was a bad one, I find myself restored to health, well and robust, and am now enjoying once more good health, vigor and resultant contentment.

Most respectfully yours,

(Signed) FRANK MARLETT.

adv

Mr. Hoffman Gets A Valuable Patent

C. H. Hoffman, 1428 Gallia street, has received letters patent on his invention of a steel automatic railroad tie, intended to prevent the spreading of rails. It is a simple but ingenious device and effectually accomplishes its purpose. It automatically provides for expansion and contraction by heat and cold, and at the same time affords a rigid support for the rail. It can be used to the exclusion of wooden ties, if desired, but the primary idea is only to put in a few to each length of rail. Mr. Hoffman has had much experience in railroading and knows the practical needs, which he thinks he has fully met in his invention. He had his idea sketched up and a model made a year or more ago.

Another man was seeking to patent practically the same device, but Mr. Hoffman entered the United States courts and established the priority of his claim beyond question and has been granted a patent. Such is the recognized value of this improvement that he has already been offered a bonus of $10,000 and a fine royalty for the privilege of manufacturing them. Several large steel rail concerns have written to him concerning the tie but he is not in any hurry to dispose of exclusive rights.

You'll Crow Over "GETS-IT" for Corns!

It Will Startle You How "GETS-IT" Gets Corns Every Time

"Cluck, cluck, Biddy!" That's about as long as it takes you to apply "GETS-IT" the new plan, painless, sure, complete way to remove the world's hard, soft, or corns, between the toes, or any corn, callus or bunion. "GETS-IT" is so positively certain, so painless, so easy, so gentle, so sure, so quick, so complete, so satisfactory, that it is a wonder that anyone suffers from the torture of corns. Forget the bother, the inconvenience, the pain, the soreness, the expense, the uncertainty of all other methods. Forget that there ever were such things as corns. Forget that there ever were such discomforts as tight shoes. Forget that there ever were such things as corn plasters, salves, ointments, lotions, paints, pads, rings, shoes, etc., etc. Forget that there ever were such things as corns. Forget that there ever were such things as corns. Forget that there ever were such things as corns

EVENING TIMES SPORTS

ODDS AND ENDS

THE MAN WHO KNOWS

TODAY'S VERSE

Forgivin' an' forgettin'—
They're the hardest jobs of all.
The toilin' an' the frettin'
As you answer Duty's call
Will show your brain an' muscle
An' your courage all secure,
As you worry an' you tussle
Showin' what you kin endure.

But whether you're a winner
Or a loser in the fray,
Whether you're a common sinner
Or a saint in white array,
You will find no use in pettin'
Your resentments, great or small
For forgivin' an' forgettin'
Is the biggest things of all!

THE PROPER PLACE

She—Have you heard about the pretty actress who wore a bird painted on her cheek?

He—Yes; and I wondered why she didn't have it painted on her back, where it would have plenty of room to fly South.

FEBRUARY DAYS

First it snows, and then it blows;
And then the cold went through and through.
To shovel snow is all we know;
You bet we wish it were not so.
Come, gentle Spring, oh, quickly come,
And put this weather on the bum.

FAMILY NOTE

An exchange says a husband is suing his wife because she spanked him every night. He now proposes to let her paddle her own canoe.

Some people are like wheelbarrows; they don't go unless they are pushed.

These are days when the snow shovel is mightier than the muckrake.

LENT SUGGESTION

Now that Lent has begun, it seems a fair time to begin a vegetarian or nut, or fruit, or hay diet.

A GOOD TIME

Born, to Mr. and Mrs. Fred Washer, this morning, a ten and a half pound baby girl. Various games were played and oysters were served. All report a jolly good time.—Sturgi (Mich.) Journal.

A LESSON IN COLORS

Feelin' blue? Ah, well old fellow, Blue's a better tint than yellow—
Better for the blues to seek
Than to show a yellow streak!
—John Kendrick Bangs.

JOKE

"My daughter is having her voice cultivated."

"Is it improving?"

"It's proving stronger. She used to be heard only two apartments away. Now we get complaints from news off in the next building."

ABSENT MINDED

A business man who dictates many letters, was making a speech at a banquet. He paused to collect his thoughts—or another topic—and said, absentmindedly, "Paragraph."

JOHN D. AS A MILKER

An efficiency engineer was telling about presence of mind.

"For presence of mind," he said, "nobody can equal John D.

"When John D. lived in Cleveland, his next door neighbor said to him one morning:

"'Smith, I've got to go to my garden, yesterday and get a few of your eggs and dozen.'

"'Yes,' said John D. [illegible] my garden too. I milked a cow the value of the dozen eggs. [illegible] down it goes.'"

IT OFTEN HAPPENS

When an editor discovers [illegible]

Eddie Is Satisfied

"I have the best contract I ever had and anticipate having a successful season with the Waco team," said Eddie Donalds, Wednesday. "My boss, employers have needed to my terms and my signed contract is resting in their strong box. It calls for a liberal increase over what I received here," continued Donalds.

The Giants are scheduled to play two games in Waco and it is likely that Donalds will pitch one of those games against McGraw's team, which as usual, will iron out the kinks in Marlin Springs, Texas.

WAGNER AT FORTY SAYS HE IS JUST AS GOOD AS HE EVER WAS

Pittsburgh, Feb. 26. An air of subdued excitement has pervaded the headquarters of the Pittsburgh National league club all day, as it was felt that Hans Wagner, the greatest shortstop of the age, would celebrate his birthday—his 40th, if that by [illegible] decree to President Barney Dreyfuss his signed contract for the season of 1914.

The office force even showed a little livelier than usual in the hope that the Dutchman would get to feeling so good that he would relieve the Dreyfuss with his signature. But Honus sent in word from Conway, where he is wintering with his dogs and his gun, that the weather was too cold to write, and he would be in with the precious document some other day, when it was warmer. But will settle the fears of the fans in this burg.

When asked how it felt to be 40 years old the Dutchman said, as far as he was concerned, he felt younger than ever, and really expects to play the season out to a finish and also to bat over 300.

Will Join Waco

Columbus, Feb. 26. Hunnel Reilly, former Senator and now with the Waco club of the Texas league, will leave for Waco Saturday morning to join the advance guard of Waco players, who are due to report next week. Reilly will assist in the development of young pitchers. Since leaving the association three years ago he has been with the Waco club as first-string catcher. He has spent the winter in Columbus working for a local concern.

This is the same team Eddie Donalds will join. When the umpire announces the battery of Donalds and Reilly his little speech will certainly have an Ohio State league flavor attached to it.

WILL NOT PLAY FAVORITES

Manager Herzog of the Reds has put a ban on favoritism. He says he positively will be severe and that it will be plainly a case of the survival of the fittest.

"I will not play favorites and the man who is best suited to hold down this and that position will get the job," is what Herzog says when drawn into a discussion about the danger of a manager playing favorites like say Josephus Tinker is prone to do.

Are After Matty

New York, Feb. 26. The Federal league has made Christy Mathewson, star pitcher of the New York Nationals, a proposition to manage the Brooklyn Federals at his own terms. President Gilmore has wired Mathewson as follows:

"Will you manage the Brooklyn Federals? You may name your own terms."

"This is no bluff," said Gilmore today. "We want a big man to manage Brooklyn, and have failed to get Shaw. We honestly want Mathewson if there is any possibility to get him, and he can play with Brooklyn at his own terms. He is not signed up as yet with the Giants, and we will gladly give him twice as much as he received from the New York club last season."

FRANK CHANCE MAY GO BACK TO THOSE DEAR OLD CUBLETS

A persistent rumor is circulated that Frank Chance and Johnny Evers may go back to the Cubs. It is declared that Johnson, having [illegible] his wish in "getting" Murphy, is willing to settle differences on Chance. This is done the idea of rehabilitating the Cubs in Chicago and in doing this [illegible] was before.

Harry Ackerland of Pittsburgh, who bought Frank Chance's stock, has declined to accept the presidency of the club, if the sale of the majority of the stock takes place, the selection of the chief executive will, of course, be up to the new owners. It is also [illegible] consideration and [illegible] action, as it is [illegible] by those in charge.

PARCELING OUT OF FED PLAYERS WILL NO DOUBT BE BIG AFFAIR

[illegible]

Evers Is Worried

[illegible]

WHITE STRIPED ARROW

ARROW COLLARS

The Rose Manufacturing Co., Makers

FRESH FISH

J. J. Orlett, 317 Market Street. Home Phone A 546. Tues. Thurs-tf

Relative Of Bob

Big Bob Ingersoll, the Red pitching recruit from the Northwestern league, is a namesake of Bob Ingersoll, the late noted infidel. The pitcher's father and the famous Ingersoll were cousins. Ingersoll's home is in Seattle, Wash., and he traveled five days to reach Cincinnati, to start south with the first Red squad.

RECEPTION DAY MARCH 6

Reception day, which is scheduled for March 6, at New York, promises to be a mighty lively occasion. Committees from the National and American leagues have been appointed to give the glad mitt to the Sox and Giants when they arrive in New York boy next month. However, the Federals were not in be-[illegible] combine, so President Gilmore has appointed a committee from the new league to help assure the occasion. There should be some fun when the rival mixtures get together and some interesting clashes can be expected. It is too bad Charley Murphy had to be eliminated before the big show.

FANS DON'T LIKE TAFT

The Chicago fans are refusing to accept Taft in lieu of Murphy as the controlling factor in the Cubs, declaring that the team should be owned in the Windy City. Two rival syndicates are bidding against each other and there is a possibility that the price will go up some before there is a final settlement of the situation.

The fact of the matter is that shrewd Charley Taft is liable to hand himself something like $200,000 in profits, if figures quoted are correct, in addition to having eliminated Murphy from the baseball world. It is said that already there has been an offer of $500,000 made for his holdings, secured from Murphy. Murphy is said to have received about half a million on Saturday for the same bunch of collateral. Some high finance in baseball, that.

CAIN BOYS HAVE AGAIN PUT CHANDLERSVILLE ON THE MAP

Chandlersville has again placed itself upon the map of Ohio. When two of its illustrious citizens, Messrs Homer and Emmett Cain, left its corporate limits to play ball with the Portsmouth team of the Ohio State league, this burg first became an existence. Since then, perhaps every year or so, hog cholera has broken out. Homer killed a cop-per-head, Emmett trapped a skunk—something has occurred to allow Chandlersville to break into print via the Associated Press dispatches.

And now comes word that the burg's only thermometer—the one that hangs in front of the lone blacksmith shop, registered 26 degrees below zero, Wednesday, giving the town the distinction of being the coldest place on the map.

And they do say the discovery was made by Homer Cain as he went out to fodder the cattle. For the first time in several years he discovered the town pump was frozen. He rushed back to the Cain home, grabbed the tea kettle from the stove and went forth to thaw out the pump. Accomplishing this he beat it for the blacksmith shop and there made the startling discovery that the thermometer was frozen. He then told the storekeeper and he in turn flashed the news to the Associated Press, who scattered it all over the world.

Chandlersville was again in the limelight! Who will keep up her fame? Homer and Emmett will soon sally forth with their baseball endgels to earn their daily bread by the sweat of their faces. Homer goes to Lexington, Ky., while Emmett will play in the Carolina league. Maybap they will do something so meritorious that they will again break into print and keep Chandlersville from dying of dry-rot.

Athletics On Way

Philadelphia, Feb. 26. The first contingent of the Philadelphia Athletics left here today for Jacksonville, Fla., where the world's champions will go through their preliminary spring training. The party was headed by the veteran Harry Davis and included players Shrigley, Bush, McAvoy, Pennock, Wyckoff, Brown, Shawkey, Dressler, Caruthers, Kopf, Karst, Salmon, Brickley and Boardman. The trip south is being made by boat, the party taking the steamer Lenape at New York direct to Jacksonville.

Manager Connie Mack, Eddie Plank, Bender and several other players will leave here tomorrow by train.

Miss Minnie Lombard, who has been ill with lumbago at her home on Third street, has entirely recovered.

MONEY WITHIN EASY REACH

WE WILL LOAN YOU FROM $10 UPWARDS

It is very convenient to be able to come to us and say, "I would like to borrow $10," and have the amount placed in your hands with no strings to it, in the course of a few hours.

Our rates for this amount and others are as low as are consistent with

Sound Business Principles

allowing us a fair profit for our services.

A call at our up-to-date, fully equipped private offices will convince you of the fairness of our proposition and the safety of the transaction.

OHIO LOAN CO.

28 1st. Nat Bank Bldg.

PHONE 62

SOME "TENOR" AT THAT

Brandishing his gold tipped pen, W. A. Phelon gets his one off his humorous chest:

"Singing, hereafter, will be more of a feature at National Commission meetings than in the past. Garry Herrmann's fine coloratura voice has been reinforced by a strong Tenor."

BLANDING IS KIDNAPED

Cleveland, O., Feb. 26. Pitcher Fred Blanding, of Uncle Nap fame has been kidnaped, it became known today. Though he has signed with the Federal league, court action is the only means through which the Feds can retrieve the lost twirler. Blanding is at Hot Springs, Ark., where the Naps will keep him until the Feds produce an injunction.

WHO WILL WATCH OTHER FELLOWS?

St. Louis, Feb. 26. Branch Rickey, manager of the Browns, is deeply [illegible] stocks and has never [illegible] to stick up for his beliefs. He won't pass out on Sunday a [illegible] of [illegible] of the national game.

When the city series was [illegible] Rickey was asked [illegible] the ex-president of the [illegible] he said to the news [illegible]

"Put your trust in the Lord, the Lord is with us."

[illegible]

"Who's going to look after the Cardinals?"

A Tongan traveler who accumulated a great wealth, [illegible] refer to his fortune as [illegible]

OHIO WESLEYAN TO CONDUCT MOST NOTABLE HIGH SCHOOL BASKET BALL TOURNAMENT EVER HELD

DIRECTOR DIXON. UNIVERSITY HALL (Gray Chapel.) PRESIDENT WELCH.

EDWARDS GYMNASIUM.

Delaware, O., Feb. 25. Edwards Gymnasium at Ohio Wesleyan university is to be the center of interest in high school athletics throughout the state this and next week, because of the fact that 46 teams, representing 36 counties, will contest for the championship of the greatest and largest high school basket ball tournament ever arranged in the United States. Plans for the tournament have been made by Athletic Director F. W. Dixon of Ohio Wesleyan and it forms the seventh of annual high school tournament held on the floor of the splendid $80,000 gymnasium, in which adequate floor space gives room for two separate games on standard floors, 70x40, at the same time.

Seven counties in the state will send two teams each. Every city in the state is represented except Akron, Cincinnati, Marion, Springfield and Toledo.

The tournament has been divided into two sections. Teams north of Delaware play on Friday and Saturday, Feb. 27-28. Teams south play March 6-7, and the championship contest will follow on March 14.

The northern teams entered are Ashtabula, Ada, Bowling Green, Bellevue, Bloomville, Bucyrus, Cleveland West High, Crestline, Findlay, Geneva, Lisbon, Pioneer, Waynesfield, Mansfield, Wooster Wellington, Steubenville, Tiffin, Prospect, Lima, Monroeville, Warren and Napoleon.

The southern teams entered are Stivers of Dayton, Aquinas and North High of Columbus, New Carlisle, Nelsonville, St. Clairsville, Hillsboro, Marysville, West Lafayette, Yellow Springs, Newark, Grove City, Marietta, New Lexington, Delaware, Ansonia, Lancaster, St. Paris, Milford, Kingston and Xenia.

Over Three Hundred to Participate.

Over 300 players and instructors will thus take part in the contest. Playing places will be obtained by lot, each team thus having an equal chance with every other. By the elimination process the champion of each division will be obtained and these champions will contend for the tournament championship.

To many of the teams, who have won a large share of the games in their sections of the state, the quality of playing in these tournaments comes like a whirlwind of surprise, and the interest manifest in the outcome of the series this year is intense. A dozen teams have made strenuous efforts to obtain entry since the closing date and lack of playing time made farther entries impossible. Only 24 teams participated a year ago.

The winners in 1913 were Delaware first place, and Newark second. In 1912 Findlay was first and Springfield second.

The officials of the meet are to be Don Hamilton, formerly of Notre Dame, and George Little, recently elected coach by the University of Cincinnati. The fact that Director Dixon played in the United States in one of the first basket ball teams organized is a factor of interest to the high school players.

Every preparation is being made by the athletic authorities of Ohio Wesleyan to make the tournament a notable event for all who participate in it.

Matty Is Too Wise

Christy Mathewson has gone to the Giants' spring training camp, Marlin Springs. It is not likely that he will leave the Giants to manage the Brooklyn team. Matty is too wise for that.

Southworth Leaves Monday

Bill Southworth has resigned his position as manager of the Play House alleys and will leave Monday morning for Cincinnati, where he will join the Cleveland baseball recruits on their way to training quarters in Georgia. Billy will be a member of the Cleveland American association team this season, the Toledo club having been transferred to the Forest City. He is in the pink of condition, and expects to have the greatest year of his baseball career.

Southworth's place at the Play House will be taken by Byron Prediger, Bud Walters and Fred Prediger, crack local bowlers, who will alternate in charge of the alleys.

Was Busy Chap

A young man named White, entered the trade has made one baseball record that perhaps may endure forever. He played in the New England league last summer, he played only 27 games in all, and yet managed to appear in five different uniforms: New Bedford, Lynn, Portland, Lawrence and Fall River. Must have been most of his pay to move his think around.

BREAK WAS EXPENSIVE

The break of the National league with Murphy will cost something like $25,000 to the organization. It is said that President Tener placed $15,000 as a fair valuation on the Evers contract while other expenses will bring up the expense to $25,000.

CHESTER KERR

Dry Cleaning. Pressing.

PRICES REASONABLE

915 Offnere. Phone 399.

The BRADY THEATRE

Lawson St., near Eleventh

A program of specially selected high class pictures. Good music and polite and courteous attendants. 3 Reels for 5 Cents Program changed daily.

HENRY H. WINTER

Orthopedic Specialist

Foot Braces made to order At Winter's Economy Shoe Store

DR. W. E. GAULT

Office Treatment of

Rectal Diseases

733 SECOND STREET

TELEPHONE 77

Bottomers Election

Three delegates to represent the Bottomers' local in the joint council to be formed Friday night were elected at the regular meeting of the local, held Wednesday evening. The names of the delegates were not made public. In the neighborhood of 200 members attended the meeting, which was a most enthusiastic one.

The Lasters' local will select its delegates Thursday evening and the Cutters' local Friday evening. The plan now favored is to form the joint council at the conclusion of the Cutters' meeting, when all of the locals will have selected their delegates.

Have your measure taken Thursday, Friday or Saturday at the London Shop, 416 Chillicothe Street, for the nobbiest suit you ever wore. Special Tailor. [illegible]

Attending Meeting

As a representative of the Scioto County Tubercular Society Mrs. Anna Austead left Thursday for Columbus to attend the State Anti-Tubercular Society, which will be in session several days in the Capital City. Upon Mrs. Austead's return a meeting of the local society will be called to hear a report Mrs. Austead will make of the Columbus meeting.

Findeis Cafe and Restaurant

JACOB P. FINDEIS, Prop.

OYSTERS, FISH, STEAKS, CHOPS

GAME IN SEASON TO ORDER

DINNER LUNCH 25 CENTS

BANK CAFE

613 CHILLICOTHE STREET W. A. WARD, Prop.

Finest line and best assorted stock of Wines, Liquors, Champagne and cigars in the city.

THURSDAY, FRIDAY, SATURDAY - - FEBRUARY, 26, 27 and 28.

Our tailor will be here to display and measure for the largest, newest and most complete line of Merchant Tailoring ever exhibited in Portsmouth.

Call and examine our Woolens for Easter that have Quality, Style and are Made with a guarantee to fit.

416 CHILLICOTHE STREET. THE LONDON SHOP MEN'S FURNISHING, SHOES, SHIRTS AND TAILOR-MADE CLOTHES.

THOMSON McCORMICK

Department Store Will Locate Here

Charles V. Wertz, a local real estate dealer, was authorized Thursday to purchase a strip of ground on Chillicothe street, between Third and Seventh streets, for an out-of-town firm who plan to open a department store in the city. Mr. Wertz was explicitly instructed to buy the right kind of a building, or a lot on which to build a four or five story building.

The firm has definitely made up its mind to open a store here, and news of a tangible nature about the business venture will be given out just as soon as Mr. Wertz can close a deal, one way or the other. He is already negotiating for two very desirable strips of ground, and if one of them is closed it will mean the erection of another splendid business block on Chillicothe street.

MR. WERTZ'S DEALS

Three important real estate deals were closed by Charles V. Wertz, Thursday.

Mr. Wertz sold one of his new seven-room homes on Fifth street to U. S. Swisshelm, general superintendent of the plant of the Portsmouth Panel and Veneer Company. The consideration was $5,300. Mr. Swisshelm and family will occupy the home at once.

Mr. Wertz sold one of his Sixth street lots to Fred Heller, of South Webster. Mr. Heller will build a seven-room house on the lot and will become a resident of Portsmouth.

Mr. Wertz sold D. L. Jarrell's cottage at 1723 Hutchins street to Ernest Eynon. The consideration was $3,300.

Mr. Wertz has sold all of his lots on Fifth and Sixth streets.

INSANITY NOTE FROM WELLSTON

Says the Wellston Sentinel:

"A character known to all the boys and girls of the city, and to the older folks as well, has disappeared from the public eye for a time at least. This is John McPeters, the hermit, octogenarian, funny man and slightly off in the upper story party, who has been taken to the bughouse at Athens.

"John was a harmless fellow, but his actions showed that he didn't have the sense the Lord endows ordinary persons with. He has been making his home at the county infirmary during the frosty weather, and probably the non-appearance of the spring harbingers, the robins, affected his mental capacity to an unusual degree. At any rate John is now under the roof of the Athens asylum, where he will probably spend the rest of his natural life unless he succeeds in showing that he is just a little "queer" and not a raving wild man."

MUCH WARMER TODAY

The minimum temperature registered Thursday morning was one degree above zero which was six degrees warmer than it was Wednesday morning.

At 12 o'clock Thursday the mercury had climbed up to 38, a difference of 37 degrees in the temperature in six hours. The weather has moderated considerably and it looks like the cold snap of the past few days has spent its force. It was the first real touch of winter the city has had.

Program For The Gaeberlein Meeting

The following is the program of the Gaeberlein Bible Conference at the First Baptist church, Portsmouth, Ohio, beginning March 1st to March 6th, inclusive:

Sunday March 1, 10:30 a. m.—Trinity M. E. church. In the pulpit.

AT FIRST BAPTIST CHURCH.

Sunday, March 1, 2:30 p. m.—Two Young Men.

Sunday, March 1, 7:30 p. m.—The Way Into the Kingdom.

Monday, March 2, 7:15 p. m.—The Work of Christ in Incarnation.

Tuesday, March 3, 2:30 p. m.—The Gospel of Matthew.

Tuesday, March 3, 7:15 p. m.—The Work of Christ on the Throne.

Wednesday, March 4, 2:30 p. m.—The Gospel of Matthew.

Wednesday, March 4, 7:15 p. m.—The Second Coming of Christ and the Future Work of Christ.

Thursday, March 5, 2:30 p. m.—The Work of the Holy Spirit. First address.

Thursday, March 5, 7:15 p. m.—The Jewish Question.

Friday, March 6, 2:30 p. m.—The Work of the Holy Spirit. Second address.

Friday, March 6, 7:15 p. m.—Modern Day Delusions and How to Combat Them.

Christian Science, New Theology, Russellism and Spiritualism answered.

All are welcome.

Mothers Often at Wit's End

trying to find a safe, nourishing food that will agree with the baby that has just been weaned.

This is an important epoch, and on securing proper food depends the future growth and health of the child.

Grape-Nuts prepared as follows has often solved the infant feeding problem.

Place one or two teaspoonfuls of Grape-Nuts in cup of hot water; stir for a few minutes, at intervals; strain off the liquid portion and add a little sugar. Feed this "liquid Grape-Nuts" to baby.

Milk and cream, and more of the softened Grape-Nuts may be added later on.

This food is convenient, economical and safe. It is ready to use at hand, especially when other "Infant Foods" have failed to agree.

"There's a Reason"

Grocers sell Grape-Nuts

MARRIED AT IRONTON

Ironton, O., Feb. 26, Alex Morton, Jr., aged 21, and Miss Freda Hirscha, aged 19, both of Portsmouth, Ohio, were married here yesterday by Rev. Townsend of the First Presbyterian church. The groom is a Portsmouth bricklayer.

BOUGHT BY SALVAGE

The stock of shoes owned by the Style Shoe, which is managed by Louis Goodman, is being moved to the Salvage store, as the shoes were recently purchased by Si Stevens.

Mr. Goodman will make several minor changes in the Style Shoe, the most important of which will be the removal of the millinery department to the first floor.

Bought Ford

While in the city Thursday Dr. S. Harris of Ashland, Ky., purchased the Ford roadster owned by Maurice Haywood, who is connected with the United Shoe Machinery company.

Three Dutch Girls Off to School Via Canal

For the first time in five years the canals of Holland are completely frozen over, and as they are short-cuts, the canals have become winter highways. The picture above shows three happy Dutch girls on their way to school and carrying a charcoal fire with which to keep warm in the school house.

N. & W. BRAKEMAN WEDS HEROINE OF SENSATION

Huntington, W. Va., Feb. 26.—Miss Letha Perdue, the Wayne county girl who was recently given a small fine for the killing of James Kendrick, a Huntington city fireman, when tried before Judge Wilkinson, at Wayne Court House, has become the bride of Morgan Perdue, a Norfolk & Western railroad brakeman, and son of Mr. and Mrs. A. L. Perdue, of Ceredo, surprising their friends by a runaway marriage. They will probably make their home in Ceredo.

Letha Perdue is the daughter of Mr. and Mrs. Harvey Perdue, who live on a farm back of Ceredo. A sensation was caused by the killing of Kendrick who was the husband of Letha Perdue's sister who had died. For some years the Perdue family had kept the little child born to the union, Letha Perdue having been the child's nurse.

When Kendrick was married to a nurse he went back to the Perdue home to get the child. He was met by Letha Perdue, who swore on the witness stand that she was in love with Kendrick, that he had wronged her and promised that he would become her husband. The shooting then occurred, Kendrick dying almost instantly.

Arraigned before the Wayne circuit court the girl pleaded emotional insanity and was virtually freed, being found guilty of involuntary manslaughter. The court fixed a fine as the penalty.

Chautauqua Program Will Be A Fine One

Although Portsmouth's Chautauqua is approximately five months' distant, much interest is being shown in the 1914 program.

From advance reports it is gleaned that the assembly this season will be even better than the one last year. From early morning, when the athletic and kindergarten work will be taken up, until the last attraction in the evening, there will be something to please folks of all tastes.

The Redpath Company, which is to supply Portsmouth's Chautauqua attractions, states that one of the best bands in the country will be sent here. There is to be a first-class orchestral club booked for the opening day, and a couple to change of music is assured for every day of the week. Magicians, impersonators, dramatists and other entertainers have been promised and the entire course will be absolutely high class and worthy of liberal patronage.

It is a notable fact that cities holding Chautauquas like the idea so well that contracts are renewed and attractions booked year after year. In this day the city without a Chautauqua is considered slow and behind the times. Portsmouth was one of the first communities to enlist in this movement in Ohio and the Chautauqua has put this city in touch with what others are accomplishing in a great and progressive world.

HUNG HEAD DOWNWARD FROM N. & W. TRAIN

Bluefield, W. Va., Feb. 26.—Suspended by one foot and hanging face downward to the rear end of a Norfolk and Western train which was speeding at the rate of twenty-five miles an hour, was the predicament of Frank Elkinson, of North Fork, Wednesday morning as the freight whizzed by the station, dragging him several hundred feet before the train was slowed down and the young man rescued from his perilous position.

His only injury was a broken finger and badly mashed left hand. He had been to Keystone and caught a freight train back to North Fork.

In endeavoring to jump from the fast moving train his foot was caught in the stirrup of the caboose.

Ankle Hurt In A Fall

Mrs. Henry Stevens, who resides on Seventh street near Chillicothe suffered a badly sprained ankle in a fall she met with while on Chillicothe street Thursday morning. It was necessary to call a hack to take Mrs. Stevens home.

William Shields, who is employed in Al Maier's saloon at Fifth and Market streets, is detained from his work by an attack of blood-poisoning. A few days ago he bruised his left leg, when he bumped into a box, and his trouble started from this. Mr. Shields is also battling with an attack of quinsy.

UGH! NOT CALOMEL, OIL OR SALTS, TAKE "CALIFORNIA SYRUP OF FIGS"

DELICIOUS "FRUIT LAXATIVE CLEANSES STOMACH, LIVER AND BOWELS.

A harmless cure for sick headache, biliousness, sour stomach, constipation, coated tongue, sallowness—take "California Syrup of Figs." For the cause of all such misery comes from a torpid liver and sluggish bowels.

A tablespoonful tonight means all constipation poison, waste matter, fermenting food and sour bile gently moved out of your system by morning without griping. Please don't think of "California Syrup of Figs" as a physic. Don't think you are drugging yourself or your children because this delicious fruit laxative can not cause injury. Even the most delicate child can take it as safely as a piece of candy. It is the most harmless effective stomach, liver and bowel cleanser, regulator and tonic ever devised.

Your only difficulty may be in getting the genuine, so ask your druggist for a 50 cent bottle of "California Syrup of Figs" and see that it is made by the "California Fig Syrup Company." This city has many counterfeit fig syrups, so watch out.

Set Fire To House While Thawing Pipe

Carelessness on the part of the tenant, J. A. Randall, in building a fire within twelve inches of the house and then leaving it, was responsible for the small fire scare at 1927 Grant street about 10 o'clock Thursday morning. Mr. Randall had started the fire for the purpose of thawing out a frozen pipe, and went back indoors. When he returned a few moments later, he discovered the side of the house ablaze.

He turned in an alarm, but before the department arrived, had succeeded in extinguishing the blaze by dashing several buckets of water on it. The damage was slight. The pipe is still frozen. The property is owned by E. R. Wilkerson, an N. & W. conductor of this city.

Insure with Marvin C. Clark, First National Bank building.

WATER PIPES BURST

The delights of zero weather are beginning to manifest themselves. Many water pipes are bursting and the little spraying fountains generally get a good chance to show what they can do before the busy plumbers reach them.

ODDITIES OF A DAYS NEWS

New York—It cost Abraham Davis, manufacturer, $4,000 to rub the snow out of his eyes while crossing Broadway. His wife's diamond lavalliere which he carried in a handkerchief, was lost.

New York—Jim, a great Dane, had a seat at the table and was decorated with a ribbon of honor at the banquet of the Canadian camp for saving the life of Sergeant H. F. Colquhoun.

Ithaca, N. Y.—Because she keeps 27 cats, a lunacy commission reported that Miss Jennie Butts, 60, should have a guardian.

New York—Cured of colds, whooping cough and croup by prayers to St. Anthony of Padua, twelve little boys were invested with the Brown habit of Franciscan monks of the third degree.

New York—Dressed in Kilts and taken for Scotchmen, Thomas Ashe and Diarmuid Lynch, proved their nationality when they ordered "a little Irish" at the Waldorf. They are here to lecture for the Gaelic league.

Philadelphia, Pa.—Denouncing "team Mormonism of the West and tandem mormonism of the East," as found at Reno and Newport, Bishop Kinsolving of Brazil declared they were a shameful contrast to the home loyalty of George Washington.

Paris—A stage "Johnny" was sent to an asylum for the insane because he waylaid and kissed Mlle. Polaire, "the ugliest woman in the world."

London—The house of lords passed a resolution deploring the practice of buying peerages by contributing to party funds.

Brussells—Belgian society women are wearing wigs of pink and light blue thereby going the more conservative English innovators one better.

Patterson, N. J.—Lying in bed dying, former Judge James Inglis heard by telephone the funeral service for his wife being conducted in the parlor below.

New York—Just to prove he takes a cold shower and to win a bottle of wine, W. P. Boland, clothier, plunged into the icy East river. Martin Heffernan not to be outdone also spent seven minutes in the water.

Poughkeepsie, N. Y.—Fred Schuster was rescued by a party of Vassar girls when his sleigh overturned and he was pinned underneath, badly injured.

Winsted, Conn.—George Van Epps read "Heart's Desire," penned by Mrs. Lamilla Claire Clark Harlen, comely widow of Buffalo, N. Y., and was touched. Letters and photographs were exchanged. Wedding March 4.

Travel Is Brisk

Railroad men say that travel is good, considering weather conditions.

Little Robert, son of B. F. Tilly 1644 Eighth street, is laid up with a serious attack of mumps.

RIVER NEWS

Portsmouth, O., Feb. 26, 1914. (Observations taken at 8 a. m. 75th Meridian Time.)

	Stage	Rise or Fall	Depth of River	Change Since Last Report	Temperature Last 24 hrs. Max.	Min.
Franklin	15	Froz'n	....	....		0
Greensboro	18	8.7 F	0.3	....		0
Pittsburgh	22	3.0 F	4.1	....		0
Wheeling	36	7.2 F	4.3	....		0
Parkersb'rg	36	9.3 F	4.0	....		0
Charleston	30	7.3 F	4.4	....		0
Pt. Pleasant	39	15.0 F	4.4	....		0
Catlettsb'rg	50	21.6 F	3.5	....		0
Portsmouth	50	23.7 F	3.9	....		0
Cincinnati	50	29.7 F	3.6	....		0

River Forecast.

Fair tonight and probably Friday in upper Ohio valley. River will continue to fall and will be full of heavy ice.

H. C. DONNALLY,
River Observer

HUNTINGTON PLAYERS SIGN

Huntington, W. Va., Feb. 26—All players on the reserve list of the Huntington baseball club of the Ohio State league have sent their signed contracts to President R. Stern, of the Huntington Athletic Association with the exception of "Dutch" Allenbacher, whose contract is expected by March 1.

The local management has had no controversy with its players over salaries in that way, being more fortunate than any club in the league. Many of the other clubs of the Ohio State circuit are having a hard time, contracts being returned unsigned and more money demanded.

Manager Siegle announces that spring practice will start the second week in April, allowing about three weeks for preparatory training.

Sick Women Attention

Is it possible there is a woman in this country who continues to suffer without giving Lydia E. Pinkham's Vegetable Compound a trial after all the evidence that is continually being published, which proves beyond contradiction that this grand old medicine has relieved more suffering among women than any other one medicine in the world?

We have published in the newspapers of the United States more genuine testimonial letters than have ever been published in the interest of any other medicine for women—and every year we publish many new testimonials, all genuine and true. Here are three never before published:

From Mrs. S. T. Richmond, Providence, R. I.

PROVIDENCE, R.I.—"For the benefit of women who suffer as I have done I wish to state what Lydia E. Pinkham's Vegetable Compound has done for me. I did some heavy lifting and the doctor said it caused a displacement. I have always been weak and I overworked after my baby was born and inflammation set in, then nervous prostration, from which I did not recover until I had taken Lydia E. Pinkham's Vegetable Compound. The Compound is my best friend and when I hear of a woman with troubles like mine I try to induce her to take your medicine."—Mrs. S. T. RICHMOND, 199 Waldo Street, Providence, R. I.

A Minister's Wife Writes:

CLOQUET, MINN.—"I have suffered very much with irregularities, pain and inflammation, but your wonderful medicine, Lydia E. Pinkham's Vegetable Compound, has made me well and I can recommend the same to all that are troubled with these complaints."—Mrs. JENNIE ACKERMAN, c/o Rev. K. ACKERMAN, Cloquet, Minnesota.

From Mrs. J. D. Murdoch, Quincy, Mass.

SOUTH QUINCY, MASS.—"The doctor said that I had organic trouble and he doctored me for a long time and I did not get any relief. I saw Lydia E. Pinkham's Vegetable Compound advertised and I tried it and found relief before I had finished the first bottle. I continued taking it all through middle life and am now a strong, healthy woman and earn my own living."—Mrs. JANE D. MURDOCH, 25 Gordon St., South Quincy, Mass.

Write to LYDIA E. PINKHAM MEDICINE CO. (CONFIDENTIAL) LYNN, MASS., for advice. Your letter will be opened, read and answered by a woman and held in strict confidence.

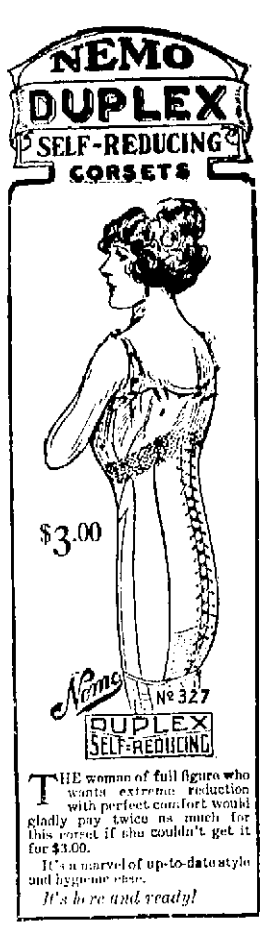

THE woman of full figure who wants extreme reduction with perfect comfort would gladly pay twice as much for this corset if she couldn't get it for $3.00.

It's a marvel of up-to-date style and hygienic ease.

It's ready!

Something like Nemo No. 326, but *even better*. The new semi-elastic back is more flexible. The improved Self-reducing front has new comfort features.

No. 327—low bust } $3.00
No. 328—medium }

Come and see the world-famous Nemo Corsets at their best.

The Anderson Bros Co.
COR. CHILLICOTHE & THIRD STS.

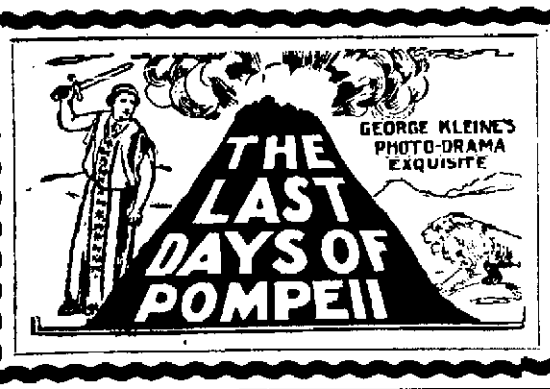

COLUMBIA TONIGHT AND FRIDAY!

"The Last Days of Pompeii"

THIS IS THE ORIGINAL SIX REEL PRODUCTION THAT HAS BEEN SHOWING IN ALL THE LARGE CITIES IN THIS COUNTRY. 3,000 PEOPLE, 250 DIFFERENT SCENES. SEE THE GREAT ERUPTION OF MT. VESUVIUS AND THE ROMAN ARENA WITH ITS MAN EATING LIONS.

ADULTS 20c CHILDREN 10c

ELECTION JUDGES AT SELBY CO. FACTORY

The following list shows the names of the Judges for the election of Shop Committees in the Selby Shoe Company's plant on March 3, 1914, as designated by the Industrial Commission of Ohio.

In case any person designated to serve as Judge is ill or unable to serve for any other cause, the remaining Judges for the Department shall fill the vacancy on the forenoon of the election.

Welt D Department uses the same ballot as the Welt Lasting Department but is given separate Judges merely for convenience in voting.

The list of Judges follow;

Cutting—Fred Bender, Roy Evans, Elmer Applegate.

Trimming Cutting—Ralph Seevers, Chester Davisson, J. E. Riley.

Stamping, Skiving and Lining—Miss Anna Pustnau, Miss Ethel Forsythe, Miss Blanche Kidwell.

Fitting A—Miss Sylvia Stahl, Miss Kate Marsh, Miss Minnie Seidel.

Fitting B—Miss Minnie Stamm, Miss Dora Hay, Mrs. M. Farrell.

Fitting C—Miss Ora Elmore, Miss Anna Myers, Miss Henrietta Wolfe.

Sole Leather—Gilbert Willis, Mya Tracy, George Gilden.

Turn and McKay Lasting—Frank Matthews, Charles Rice, F. Vullard.

Turn and McKay Bottoming—Len Jones, Silas Magnet, Earl Cline.

Turn and McKay Treeing, Finishing and Packing—Louis Knochel, Miss Fisher Thompson, O. Davis.

Welt Lasting—Wm. Hart, Jim Duncan, F. Larcamp.

Welt D—Hoyt Pancake, Marlin Crouch, George Dinsmore.

Welt A and B—W. H. Paynter, L. Beckley, Andy Davis.

Welt A and B Bottoming—E. Petry, O. Moore, D. Gove.

Welt A and B Treeing, Finishing, and Packing—Charles W. Rowe, Miss Anna Young, Will Bildman.

General—James Rice, George Pressler, Irvin Rose.

Office (Male)—Chice Freeman, Carl Brandt, Jake Bauer.

Office (Female)—Miss Lucy Bennett, Miss Winnie Stewart, Miss Tillie Dearford.

At G. O. P. Meeting

Roy McElhiney, Fred N. Tynes, Edgar Malin and Henry T. Bannon went to Columbus Thursday to be present at the Get Together Dinner Republicans have planned for tonight in the Capital City. Politicians from all parts of the state will put their feet under the festal board. There will be a series of speeches and an effort will be made to forget the past and plan a concerted action for the future.

Judge Holcomb was to have attended the love feast, but he was detained owing to the illness of Mrs. Holcomb.

RIPLEY MEN ARE KILLED ON C. & O.

Ripley, O., Feb. 26.—Alonzo Williams, 30, a bus driver, and Samuel J. White, 35, insurance man, his only passenger, were killed when a C. & O. train struck the cab at South Ripley today.

Women Who Take

this universally popular home remedy—at times, when there is need—are spared many hours of unnecessary suffering.

BEECHAM'S PILLS

Sold everywhere. In boxes 10c., 25c.

CITY HALL NEWS

At the request of local parties the mayor is trying to arrange a meeting between representatives of the Ohio Public Utilities Commission and several local persons, who are up in arms against the raise in the schedule of rates charged by the Portsmouth Telephone company. To that end, the mayor has written to the State Commission, asking if such a meeting can be arranged satisfactorily.

That the present city administration is considering plans to abate the smoke nuisance within the city limits is indicated by a letter received by the mayor Thursday morning from Edward S. Jerome, superintendent of the Smoke Abatement League of Cincinnati, enclosing a copy of the Cincinnati ordinance governing this matter, and also circulars telling of the good work that has been accomplished along that line in different cities of the country. The mayor intimates in his reply that something will be started in that connection in Portsmouth within the near future.

F. E. Strauss of Huntington, Indiana, has written to the mayor relative to the installation of a garbage disposal plant of which he is the designer and selling agent. As the city council has authorized nothing of this kind, the letter was merely placed in the files.

The mayor is in receipt of checks for $7.03 and $2.60, respectively, from Frank and John Howard, North Carolina negroes, which represent the balance due on their fines, assessed against them in police court a few weeks ago.

The mayor has turned over the $1 bill, sent him by Herman Rocks, the Third street dye man, to Miss Dora Bridges, local representative of the Associated Charities. Rocks found the bill on the floor of a department store and turned it over to the city for charitable purposes.

MEXICO

Continued from Page 1

that troops be sent from Ft. Bliss to recover it by force has many supporters but it is pointed out that the exact spot of the grave has never been known.

Laredo, Texas, Feb. 26.—United States Consul Garrett and S. J. Hill of Laredo, brother-in-law of Clement Vegaria were expected to reach the scene of Vegaria's hanging by Mexican federals at Hidalgo today. The consul's visit to Hidalgo was to demand that his body be turned over to the family for burial. Opposition to this was not expected for at last reports the body was still hanging where it was strung up.

Mexico City, Mexico, Feb. 26.—War Minister Blanquet today assumed charge of Senor Huerta's portfolio. If the federal authorities are responsible the rebels will be brought to account, he said.

[illegible] at Marcelano [illegible] was [illegible] Ambassador Henry Lane Wilson [illegible] the federal authorities responsible the rebels will be brought to account, he said.

[illegible] at Marcelano [illegible] was [illegible] Ambassador Henry Lane Wilson [illegible] the federal authorities responsible the rebels will be brought to account, he said.

[illegible] Mexico City [illegible] Wilson [illegible] Huerta [illegible] Washington [illegible] Huerta [illegible] Washington [illegible] Huerta [illegible] Washington